The Descendants of James Walker and Nancy Campbell

Metcalfe Township, County of Middlesex, Ontario

PROPERTY OF LONDON BRANCH
ONTARIO GENEALOGICAL SOCIETY

CONTENTS

	PAGE
Foreward	1
Acknowledgements	2
Early History in Scotland	7
Leitch Family Connection	16
Generation Code	17
WALKER, James	**18**
I WALKER, Archibald	**23**
(1) Isabella (Walker) Campbell	26
(a) Sarah (Campbell) Douglas	27
(b) Mary (Campbell) Sargent	27
(c) John N. Campbell	27
(d) Jane (Campbell) Hand	27
*(e) Isabella "Belle" Campbell	29
*(f) Annie Euphemia (Campbell) Harkness	29
(g) Miza (Campbell) Annett	33
(h) Katherine "Kate" (Campbell) Hardil	34
(i) Margaret "Maggie" Campbell	34
(j) Isabella "Belle" May (Campbell) Alderman	34
(k) Edith Ellen Campbell	35
(l) Archibald "Jamaica" Campbell	35
(2) Hugh Walker	36
(a) John Walker	36
(b) Lena (Walker) Owens	36
(c) Edith Walker	37
(d) Ethel May (Walker) Middleton	37
(e) Rachel Walker	37
(3) Jane "Jean" (Walker) McIlwain	37
(a) Sarah Ann (McIlwain) Brown	37
(b) William George McIlwain	38
(c) John Archibald McIlwain	39
(d) Christine "Tena" (McIlwain) Beattie	39
(e) Matilda (McIlwain) Clothier	39

* Denotes Twins

PAGE

I Walker, Archibald cont'd

(4) Sarah (Walker) McAlpine 39

(a) Robert D. McAlpine 39
(b) John Archibald "Archie" McAlpine 40
(c) Betsy Belle "Bessie" (McAlpine) Luke 42
(d) Sarah Jane McAlpine 45
(e) Hugh Neil McAlpine 45

(5) James Walker 45

(6) Nancy (Walker) (McAlpine) McLachlan 45

(a) Betsy Jane (McAlpine) Carruthers 45
(b) Archibald McLachlan 47
(c) Duncan Alexander McLachlan 48
(d) Margaret Belle (McLachlan) Carruthers 48

(7) Colin Walker 48

*(a) Archibald Colin Walker 51
*(b) Duncan Peter Walker 51
(c) Duncan James Walker 51
(d) Sarah Emma (Walker) McCallum 52
(e) Mary Jane "Minnie" (Walker) Secord 52
(f) Hugh Willis Walker 55
(g) Margaret Ann (Walker) Black 55
(h) Misena (Walker) Lucas 57
(i) Alma Belle (Walker) Campbell 59

(8) William Walker 59

(a) William Edwin "Ed" Walker 59
(b) Jean Isabel Walker 59
(c) Sarah Elizabeth "Sadie" Walker 59
(d) Rev. John Archibald "Jack" Walker 61
(e) James Gordon Walker 62
(f) Robert Bruce Walker 62
*(g) Mildred Irene Walker 64
*(h) Lillian May Walker 64
(i) Verna Allison (Walker) Stewart 64

(9) Mizia (Walker) McBride 65

(a) William Everett McBride 65

* Denotes Twins

PAGE

I Walker, Archibald cont'd

(10) John Archibald Walker 68

(a) Adele (Walker) Luther 68
(b) Vera Walker 68
(c) Archibald Campbell Walker 68
(d) Malcolm Walker 68
(e) Ann Eva (Walker) Campbell 68
(f) John Hugh Walker 69
(g) Colin Campbell Walker 69
(h) Neil William Walker 69
(i) Stewart Walker 68
(j) Violet Aileen Marie Walker 69

II WALKER, John 70

(1) Dugald Walker 75

(a) Margaret (Walker) Douglas 75
(b) Mizie (Walker) Cecil 76
(c) Wilfrid Walker 76

(2) Sarah (Walker) McNeil 76

(a) Margaret McNeil 76
(b) Myzie (McNeil) Cook 77
(c) Catherine McNeil 77
(d) Malcolm McNeil 77
(e) Isabella McNeil 77
(f) John McNeil 77
(g) Archie McNeil 77

(3) Archibald "Archie" Walker 77

(a) Flora (Walker) Carruthers 77
(b) Myzie (Walker) McDougall 80
(c) John William Walker 82
(d) Donald "Dan" Walker 82
(e) Sarah Walker 82
(f) Katherine (Walker) Holme 82
(g) Infant Son 82

(4) Catherine "Katie G" (Walker) McPhail 84

(a) Dan W. McPhail 84
(b) Mary Ann McPhail 84
(c) Mizey McPhail 84
(d) John J. McPhail 84
(e) Margaret "Maggie G." (McPhail) Minhinnick 87
(f) Duncan H. McPhail 88
(g) Colin A. McPhail 88
(h) Alex "A.D." McPhail 89

PAGE

II Walker, John cont'd

(4) (i) Effie (McPhail) McLachlan 90
(j) Sarah (McPhail) McGugan 90

(5) Annie (Walker) (Burke) McNeil 90

(a) John D. Walker 90
(b) Archie Burke 92
(c) Hugh D. Burke 92
(d) Gordon McNeil 92

(6) Hugh L. Walker 93

(a) Myzie Bell (Walker) Douglas 93
(b) Albert Walker 93

(7) Duncan L. Walker 93

(a) Colin A. Walker 93

(8) William Walker 96

(a) Martin L. Walker 96

(9) Colin L. Walker 99

(a) William A. Walker 99
(b) John G. Walker 99
(c) Ernest Walker 100
(d) Elsie M. (Walker) Earl 100

(10) Effie (Walker) Munro 100

(a) Mary Ann Munro 101
(b) Mary Isabella Munro 101

III WALKER, Duncan 102

(1) Nancy Walker 107

(2) James Duncan Walker 107

(a) Lela (Walker) Evely 107
(b) Margaret "Madge" Grace (Walker) Chaplow 108
(c) Mary Lula "Mamie" (Walker) Glasgow 110
(d) James Duncan Walker 111
(e) Fulton Griffith Walker 111

(3) Niel Walker 111

PAGE

III Walker, Duncan cont'd

(4) Dugald Walker 111

(5) Colin Walker 111

(6) Nancy (Walker) Campbell 112

(a) Alma Lavina (Campbell) Black 112

(7) Euphemia (Walker) Fulton 113

(a) Mary Belle (Fulton) Darrach 113
(b) Annie Pearl Fulton 114

(8) Niel Walker 114

(9) Duncan Walker 114

(a) Margaret "Maggie" May (Walker) Chapman 114
(b) Archibald Walker 114

(10) Alma (Walker) Fulton 114

(11) Colin Archibald Walker 114

(a) William Duncan Walker 114
(b) Edna May (Walker) Funnel 116
(c) Daisey Jean Walker 116

IV McDOUGALL, Isabella (Walker) 117

(1) Thomas Warren 118

(a) Flora Ann (Warren) Little 118
(b) Isabel Christene (Warren) Winter 124
(c) Mary Jane (Warren) Field 126
(d) Maggie Mae (Warren) Winter 127

(2) Effie (McDougall) McCallum 130

(a) Sara (McCallum) Antcliff 130
(b) Angus McCallum 130
(c) Mabel (McCallum) Allen 131
(d) John McCallum 131

(3) Kate (McDougall) Millar 131

(a) Isabella (Millar) Tice 131
(b) Mamie (Millar) Campbell 131

PAGE

IV McDougall, Isabella (Walker) cont'd

(3) (c) Alice (Millar) Knight 131
(d) Maude (Millar) Bissell 132
(e) Florence (Millar) Parish 132
(f) Hugh D. Millar 132

(4) Nancy McDougall 132
(5) Mary (McDougall) Knapton 132

(a) Sam Knapton Jr. 132
(b) Alice Knapton 133

(6) Angus McDougall 133

(7) James McDougall 133

(8) Archibald McDougall 133

(9) Duncan McDougall 133

(10) Archibald McDougall 133

(11) Hugh McDougall 133

(a) Gladys (McDougall) Galloway

V MUNRO, Euphemia (Walker) 135

(1) Nancy (Munro) Campbell 137

(a) John Hugh Campbell 137
(b) Archibald Peter Campbell 138
(c) Nancy Ann Campbell 138
(d) Euphemia "Effie" May (Campbell) Robbins 138
(e) Ellmore A. Campbell 140

(2) Neil Munro 140

*(a) Archie "Dan" Munro 140
*(b) Neil Alvin Munro 140
(c) Sarah "Sadie" Catherine Munro 141
(d) E. Mae (Munro) Thompson 141
(e) Margaret M. Munro 141

(3) James Munro 141

(a) Cassie (Munro) Henkel 141
(b) Annie (Munro) Haney 141
(c) Margaret (Munro) Purcell 141
(d) Euphemia Munro 141

* Denotes Twins

PAGE

V Munro, Euphemia (Walker) cont'd

(4) John Munro 141

(5) Mary Munro 142

(6) Isabel (Munro) MacKellar 142

(a) J. D. McKellar 142
(b) Malena (MacKellar) MacPhail 142
(c) Gordon MacKellar 142

(7) Euphemia (Munro) McPherson 142

(8) Sarah Jane (Munro) MacIntyre 142

(a) A. D. MacIntyre 142
(b) Christina MacIntyre 145
(c) Euphemia (MacIntyre)(Hunter)McDonald 145
(d) George MacIntyre 145
(e) Mary MacIntyre 146
(f) Isabelle (MacIntyre) Schwaderer 146
(g) Donald C. MacIntyre 146

(9) Catherine Alma (Munro) Murray 146

(a) John H. Murray 146
(b) Bryon M. Murray 147

(10) Margaret (Munro) Knapton 147

(a) Rosaline (Knapton) Spray 147
(b) Clifford Knapton 148

(11) John A. Munro 148

(a) Mabelle (Munro) Strathdee 148
(b) Warren Archibald Munro 148
(c) Amy (Munro) Wood 149
(d) Kathleen (Munro) Harvey 149
(e) Edna S. (Munro) Leitch 149
(f) Georginna Mary Munro 149
(g) Bessie (Munro) Warner 150

(12) Duncan C. Munro 150

(a) Walker M. Munro 150

VI WALKER, Colin 151

(1) Nancy (Walker) Codling 155

(a) Sarah (Codling) Jackson 155

PAGE

VI Walker, Colin cont'd

(1) (b) Rachel (Codling) Jackson 155
(c) Jessie (Codling) Fezzy 158
(d) Anna B. Codling 158
(e) Mary (Codling) Whear 158
(f) George Codling 159
(g) Leila (Codling) Robinson 159

(2) Euphemia Walker 162

(3) Catherine Walker 162

(4) Dougald Walker 163

(a) Louise (Walker) Gibson 163
(b) Duncan Walker 163
(b) Sarah Ann (Walker) Paige 164

(5) Archibald Walker 164

(a) Jennie Ethel (Walker) Robinson 164
(b) Aletha Belle (Walker) Shubel 165
(c) Sarah Catherine (Walker) Halladay 166
(d) John Colin Walker 166
(e) Christine Margaret (Walker) Conkey 169
(f) Denolda Gernith (Walker) Meske 172
(g) Leota Euphemia (Walker) McLean 172

(6) Euphemia (Walker) Wills 173

(a) Nellie Wills 173
(b) Fred Wills 173
(c) George Ernest Wills 173
(d) Joseph Stanley Wills 175
(e) Sara Jane (Wills) Sternberg 178
(f) Wellington Gordon Wills 178
(g) Elgin Wills 179
(h) Wilford Wills 180

(7) Sarah (Walker) Johnson 180

(a) Ida (Johnson) Ferriby 180
(b) Jean (Johnson) Dingman 181

(8) Neil Walker 181

(9) James Colin Walker 183

(a) Gertrude (Walker) Garety 183
(b) Luella Mary (Walker) Valley 184
(c) Edanna Isobel (Walker) Sweeney 185
(d) Betty (Walker) Sparling 186

PAGE

VI Walker, Colin cont'd

(9) (e) Blance Euphemia (Walker) Krug 186
(f) Lila Helen (Walker) Maurer 187
(g) Marion (Walker) McQueen 187

(10) Peter Walker 187(a)

(11) Mary (Walker) Willson 187(a)

(a) Robert A. Willson 187(a)

(12) Jessie (Walker) Elliott 188

(13) Margaret "Maggie" (Walker) Ginrich 188

(a) Lula Williams 188

VII WALKER, Dugald 189

(1) Annie (Walker) Munro 193

(a) Cassie (Munro) Innes 193
(b) Mary Adella (Munro) Campbell 196
(c) Neil Walker Munro 197
(d) Dougald Walker Munro 198

(2) Mary Jane Walker 200

(3) James Walker 200

(a) Dugald Warren Walker 200
(b) Malcolm Munroe Walker 200

(4) Margaret "Maggie" (Walker) Munro 200

(a) Blossom (Munro) McPhail 200
(b) Royal Munro 201
(c) John Dougald "J.D." Munro 201
(d) Mary Jane (Munro) Nelson 201

(5) Isabelle "Belle" (Walker) Campbell 202

(a) Myrtle (Walker) Fletcher 202

(6) Euphemia "Pheme" (Walker) Robertson 207

(7) Donald Walker 207

(8) Dougald Duncan Walker 207

(a) Anna Allegra Walker 207
(b) Marion Beatrice (Walker) Hornal 208

	PAGE
History of the Hamlet of Walkers	209
Walkers Post Office Closes	225
"For He Was Scots And So Was She"	230
Our New Year's Greeting	231
INDEX	232

FOREWARD

The ancestry of the WALKER family of Walkers, Ontario, is at least tri-fold for many in this book, namely CAMPBELL, LEITCH and WALKER. Other surnames occur with great frequency, evidenced by the index, but these three family groups migrated together, and remained closely integrated for several generations. As many of you know, the Walker surname was taken by one, John Campbell, sometimes known as John Campbell, the Walker.

As you read carefully through the introductory pages, and examine the particulars of these three families you will begin to understand just how a Scottish clan was interwoven. They were intermarried in Scotland before migration, and continued to do so in the new country.

We hope that we will have answered your most basic questions by the time you are through the reading of the early background material.

We also hope that you will send us updates and added features from time to time. It is quite possible that the first year or two after publishing will reveal important additional information which we will all enjoy the more having done this work to date.

Some of our cousins have great skepticism about the merits of family trees, but we are sure that even these relatives will take a peek or two inside this book -- just to prove that they were right. Then, they may be surprised that the drama and fascination of the story will keep them involved, as it did for us.

So, welcome cousins, one and all, to the gathering of the clan!

* * * * * * * * * *

You may contact us at the following addresses:

Miss Joyce Minhinnick,
4 Lorne Ave.,
Leamington, Ont.
N8H 2H7

Dr. W. M. Campbell,
6 Radcliffe Cr.,
London, Ont.
N6H 3X5

Mrs. Edith Woodbridge,
R. R. #1,
Harrow, Ont.
NOR 1GO

ACKNOWLEDGEMENTS

The Gift of the Story from Past Generations

This book would not have been written if there had not been family spirit and pride, warmth and caring, conveyed from generation to generation.

More than that, this book is a vehicle through which our ancestors are given the opportunity, once more, to tell the story of their migration from a beloved homeland and their creation of a community in the new land. We become nostalgic as we hear echoes of those familiar tales and as we envision the faces, gestures and voices of our parents, grandparents, aunts and uncles. How responsive they were when we cared enough to ask!

The Gift of Time and Talent to Write the Story

This book could not have been written without the participation of a great number of people helping those who had the vision of a completed volume and who had the time and ability to organize its pages.

A number of years ago, this story began to be written in several of our family lines. Because Line II (John Walker; Mizie Leitch) has spearheaded the final gathering of the material, we shall start with them.

Perhaps their sketch of Line II was the beginning, when Colin A. Walker (II (7)(a)) wrote down the members of their immediate group. Laura Walker (II (9)(b)) -- who is the guiding spirit of the final draft -- was in on this beginning. She recognized the value of Colin's sketch, and saved a copy. Years later, when her sister-in-law, Elsie (Walker) Earl (II (9)(d)) asked about the family tree, Laura supplied the sketch. Elsie began to update it and to collect pictures. The Line II family gathered for its first picnic in 1978. Laura's son, Cameron, (II (9)(b)(1')) had the spirit and energy to carry on from there. He and his wife, Sherry, organized the annual picnic and set out to gather more of the other family data. He sought the assistance of his cousin and neighbour, John Hugh Walker (I (10)(f)). Some very happy events marked this period of Cameron's leadership, 1978 - 1983.

John Hugh Walker, a member of Line I (Archibald Walker; Sarah Leitch), had assisted Jean Walker (I (8)(b)) and Edwin Walker (I (8)(a)), both of London, as they attempted to draft a family chart for Edith (Walker) Woodbridge (I (8)(d)(3')). Jean Walker wrote letters to some of her cousins, among them Ethel Annett (I (1)(g)(1')), Archie (the Bee-Man) Walker (I (7)(a)), and his daughter-in-law, Betty (Munroe) Walker (I (7)(a)(1')) who worked in the Township office. Jean also received a chart of the Walker-Leitch connections from a student at the University of Western Ontario. (His name is unknown at time of writing.) In recent months, Edith worked through John Hugh and his sister-in-law, Verna (McKellar) Walker (I (1)(10)(h)), who contributed a chart of the Walker's community and the location of first land grants. Verna's daughter, Flora (I (10)(h)(1')), contributed the History of Walkers which she prepared for the Glencoe Historical Society.

John Hugh and Cameron set out to discover how much of the family tree had been written by the various families. They followed the "Michigan Colin" and "Fingal Duncan" lines, and John Hugh paid a visit to Edith Woodbridge to see how much had been transcribed. Edith was most happy to learn that Cameron Walker of Walkers was about to complete our history. Someone with an active knowledge of the home community was needed to sort out the nicknames given to distinguish one Archie or Colin from another. Cameron was busy with his young family, active on the farm, in his church, and on the local Township Council, yet he made giant strides in writing the tree, and in documenting Kilmartin Cemetery. It is amazing how much Cameron accomplished in the short years which were granted to him. Tragedy struck on August 30, 1983, just after the Walker picnic. Cameron was electrocuted in his barn during a violent thunderstorm. It was such a trauma for the family that all enthusiasm for the picnic and the history seemed to wane.

In 1985, Edith and Edwin Woodbridge were invited to attend the picnic because they were planning a trip to Scotland and Argyllshire in September, and wanted to know more history. This was the first time that some of the family compared Lines I and II, and started to bring things together. Alice Earl offered to work on Cameron's documents, but her days were too busy that year to accomplish much searching from her home in Brantford.

In 1986, Joyce Minhinnick of Leamington (II (4)(e)(1')(a')) offered to see what she could do. After her initial organization, Edith and Joyce decided on the final form of the tree for publication. From that day on, Joyce has never looked back. It might have been easy to give up on such days as when she 'lost' sixteen pages of index from her computer. However, Scottish families are nothing if not tenacious, and she persevered!

As the work progressed, another researcher joined in. Dr. Bill Munro Campbell (VII (1)(b)(1')) had just completed the book, The Descendants of Malcolm Munro and Mary McNeill. His experience in Argyll where he took pictures of the relevant places, and searched through records of births, marriages and deaths; his position in the London Branch of the Ontario Genealogical Society as Scottish researcher; his ability as a photographer; his recent dealings with publishers; -- all of these saved us from much doubt and obvious mistakes. Bill knew of Cameron's work, and was very pleased that it was being continued. He was familiar with the Campbell tree of our ancestor Nancy/Anne Campbell, and the Munro family crossed the Walker tree more than once. His contribution was providential!

From the "Michigan Colin" family (Colin Walker; Sarah McCallum, Catherine Patterson), we received an extensive family tree, and this was built into our book. The researcher of that line, Christine (Walker) Conkey (VI (5)(e)), had passed the information on to her son, Donald Samuel Conkey (VI (5)(e)(1')) . Donald, or Sam as his family call him, has since demonstrated that he is an able researcher and an excellent correspondent. Their work in Michigan has progressed during the same time frame as our Ontario research. This also is most fortunate. A

1987 Christmas newsletter from Donald describes the beginning of their portion of the tree: "I became involved in 1964. Since that time, I have gathered volumes of information from a large variety of sources .... travelling, visits to the London Ontario library, information off tombstones in the cemeteries of Adelaide, West Adelaide, Alvinston and Kilmartin, all in Middlesex County, Ontario." Donald Conkey has lived in Atlanta, Georgia, for twenty-five years.

Line V (Euphemia Walker; Archibald Munro) was put together by several persons -- Mary MacIntyre (V (8)(e)), Carlyle Wood (V (11)(c)(1')), Peter Warner (V 11 (f)(2')) and Edna Mae Campbell (V(1)(a)(1')).

Bill Campbell, assisted by Ila (McPhail) Taylor (VII (4)(a)(1')) worked on their Line VII (Dougald Walker; Mary McIntyre). Bill has also filled in the Line III ("Fingal Duncan" Walker; Mary Munro) and related Mary to the Munro's of that area. He has also been able to locate James Walker's brother Neil (Neal) who settled at Yarmouth.

First and last, Laura (Campbell) Walker (II (9)(b), who has determination far greater than her tiny size and frail health, has been most supportive to Joyce as she completes the book. Her hospitality to the research team has been a valuable gift. Through Laura, we have been able to expand on the previous information on Live IV (Isabella Walker; Samuel McDougall). Without Laura's knowledge of the bits and pieces, and their place in the story, we outsiders could never penetrate the mysteries of the settlement of Glenwalkers.

Throughout the telling, we have tried to be fair with all persons, to be sensitive to the feelings which families may have about their story. We are impressed with the dignity and family pride which cares for all members through tragedy and difficulty.

To all family members who have contributed to this story -- our heartfelt appreciation. We could not have done it without you! We ask your forbearance for any errors and omissions. Send any corrections or updates to Joyce Minhinnick so that if there is any further supplement, she will have the correct information.

Contributed by:
Edith (Walker) Woodbridge
for the Research Team
May, 1988.

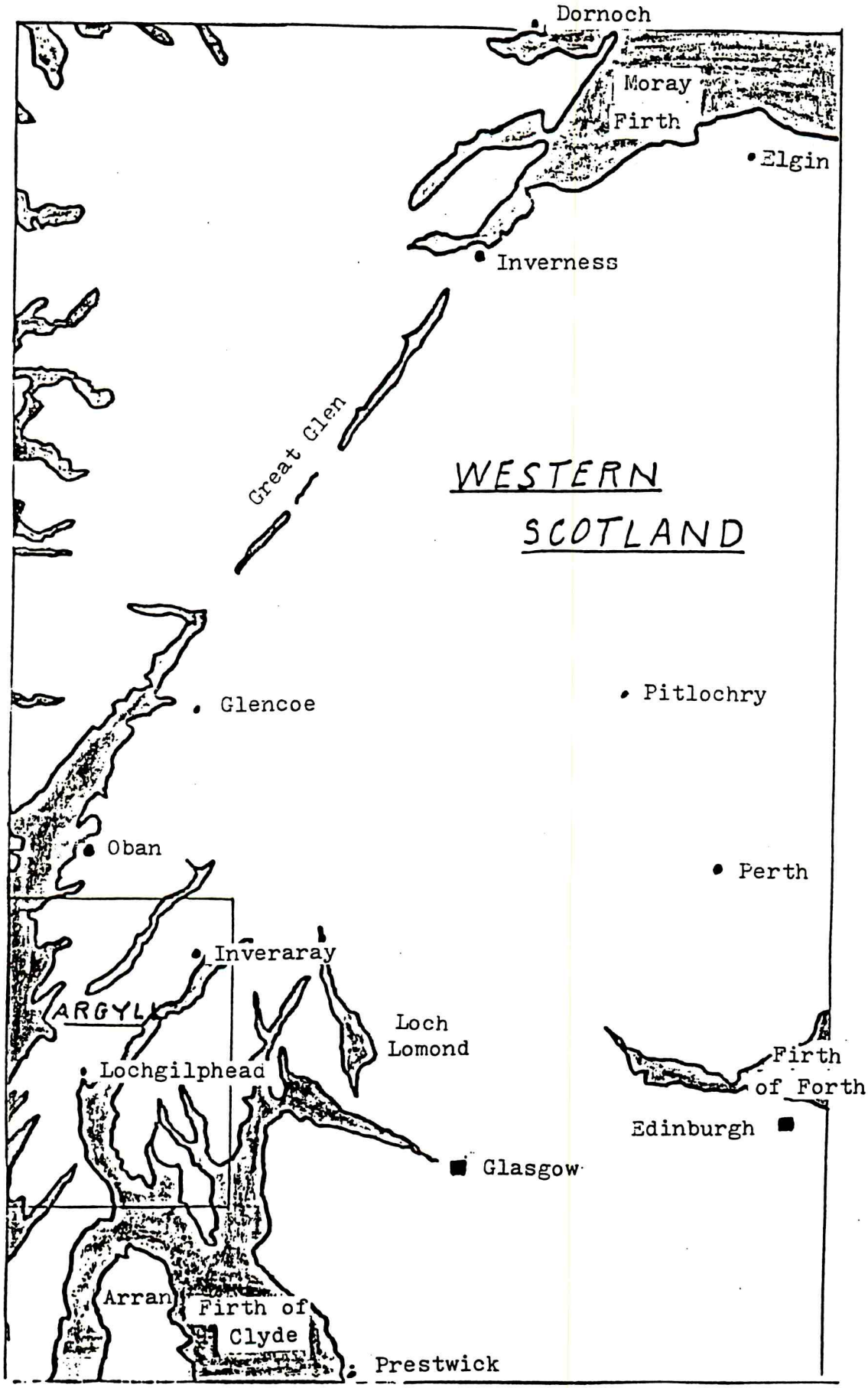
Dornoch
Moray
Firth
Elgin
Inverness
Great Glen
WESTERN
SCOTLAND
Glencoe
Pitlochry
Oban
Perth
Inveraray
ARGYLL
Loch
Lomond
Lochgilphead
Firth
of Forth
Edinburgh
Glasgow
Arran
Firth of
Clyde
Prestwick

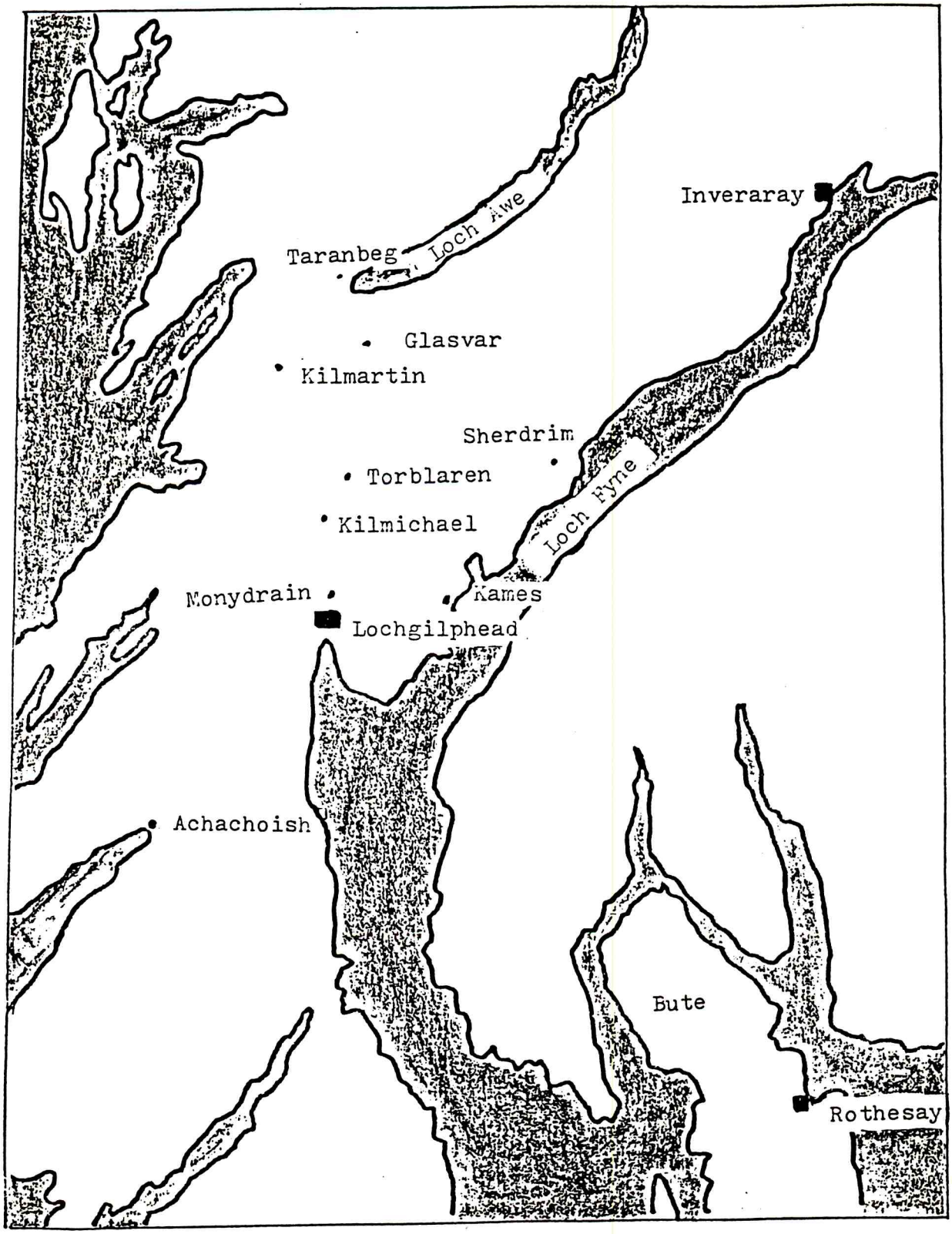

CENTRAL ARGYLLSHIRE

THE WALKER FAMILY - EARLY HISTORY IN SCOTLAND

By Dr. William "Bill" Campbell
VII (1)(b)(1')

James Walker, his wife Nancy/Anne Campbell and their six children, along with James' mother, Isabell (McCaill) Walker, emigrated from Argyllshire, Scotland, to Metcalfe Township, Middlesex County in 1830. This section is a record of the family of John Walker, James' father, up until the time James and family emigrated from their birth parish of Argyllshire. The information was taken from Scottish Parish Registers which were obtained from the Latter Day Saints Genealogical Library in Salt Lake City and read at the London Latter Day Saints Genealogical Library.

Most of the information was obtained from the Kilmichael-Glassary Parish Register, but some was also obtained from the adjacent parishes of Kilmartin, N. Knapdale, S. Knapdale, Inverarary, Kilchrenan & Dalavich, and Craignish. Checks were made, where possible, with the International Genealogical Index (IGI).

The parish registers give births (or baptisms) and marriages and a very few deaths in Kilmartin and Craignish. The records start as follows - Glassary - 1768, Kilmartin - 1746, S. Knapdale - 1771, N. Knapdale - 1779, Inveraray - 1653, Craignish - 1755, and Kilchrenan & Dalavich - 1751.

The data are shown in the accompanying family trees.

Generation I

According to family tradition, John Campbell changed his name to John Walker to avoid military service. It is claimed that, at that time, he was employed as a "walker" in a textile mill and thus was on the company records as John Campbell, walker in (the mill's name). To avoid "conscription" he erased Campbell leaving his record as John Walker in ( ). This probably took place just after he was married to Isabell McCaill.

A search of the Scottish records was made to find evidence for this tradition. First, there was the possibility that John Campbell had died and Isabell had remarried to a John Walker. But no record of a second marriage could be found. Furthermore, McCaill is not a common name in that part of Argyll so it is unlikely that there were two Isabell McCaill's.

Since the first Walker birth was 3 years 7 months after John Campbell and Isabell were married the next question was - were there any Campbell births in this period? None were found. Thus all the evidence supports the name change, but there is no absolute proof.

This leads to further speculation. One would have expected

a child (Campbell or Walker) in this 3½ year period, so one wonders whether John was conscripted for overseas service after all -- an Argyll regiment served in North America in this period and was disbanded in Scotland in 1783. A search of the military records is being carried out but is incomplete so this "speculation" cannot be substantiated.

A search was made in the records of the above seven parishes for the births of John Campbell-Walker and Isabell McCaill. John's birth would likely be before 1760, too early for most of the parish records. A few in the correct period were found, but Campbell is such a common name in Argyll that there cannot be any certainty.

Isabell's birth is given as 1758 on her tombstone, although such records are not very accurate. The parish records for Kilchrenan & Dalavich are helpful. On March 4, 1756, Duncan McCaille married Marion Lindsay. On 15 March 1760, they had a son Donald, and on 28 April 1764, they had a second son Duncan (at a farm called Nether Fernoch). One could expect a birth about 1758, which was claimed to be Isabell's birth date, but none could be found in this parish or in the adjacent ones. Thus it seems likely that Duncan and Marion (Lindsay) were Isabell's parents, which is supported by the naming convention, but there is no proof.

Generation II

As indicated above, a Walker birth in the 1782-4 period has not been found. The spacing between all the other births is normal and there are no births from 1803 to the end of 1810, so one can conclude that the birth record is complete. It should be noted that there were two infant deaths, Archibald and Colin, since these names were reused as was the Scottish custom.

The spelling of names in the parish records can vary considerably. For example, for the nine John-Isabell children, Isabell's name is spelt MacCaill, McCaill, McCail, McKail and McCaille with the most common spelling McCaill.

The spouses for all the Walker children have been identified except for John and Mary. Their marriages were not found in any of the seven parish records, although there are gaps at critical times in some of the records. If they had married, one would expect subsequent births, but none were found. One might conclude, therefore, that John and Mary did not marry, perhaps they died before marrying age, John as a young adult at least 19 years of age and Mary as an infant or older.

Generation I

John Campbell (? - ?)
m. Mar. 18, 1781 at Toblaren

to Isabell McCaill (1758 - 1847)*

John Walker (? - ?)
m. (No Record Found)

to Isabell McCaill (1758 - 1847)

* From Gravestone, Kilmartin Cemetery, Metcalfe Township

** Father - Peter Mitchell
Mother - Sarah McFaderab

*** From Gravestone, Kilmartin Cemetery, Yarmouth Township

Generation II

- John Walker (Oct. 23, 1784-) Kilmichael
- Archibald Walker (Jan. 15, 1787 - infant death) Kilmichael
- Duncan Walker (Jan. 15, 1787-) Kilmichael
  m. 14 Jan. 1814 at Kames, Glassary →
  to Catherine Mitchell** (Feb. 18,1792) Brenchoilly
- Archibald Walker (Aug. 28, 1789-) Kilmichael
  m. 16 Feb. 1811 at Carrick →
  to Margaret Leitch (-) Drim
- James Walker (Aug. 23, 1792 - 1865)* Kilmichael
  m. 5 Aug. 1815 at Glassary Parish →
  to Anne Campbell (Apr. 30,1790 - 1868*) Inverae, Glassary
- Neil Walker (May 12, 1795 - Dec. 10, 1842***) Kilmichael
  m. Jan. 24, 1824 - Glassary Parrish →
  to Mary McBrayne (?) Kilmartin
- Mary Walker (Feb. 17, 1798-) Kilmichael
- Colin Walker (Jan, 4, 1802 - Infant death) Kilmichael
- Colin Walker (Aug. 29, 1803-) Kilmichael
  m. Dec. 3, 1829 - Glassary Parrish →
  to Mary Campbell (-)

Tree 1

Generation II | **Generation III**

→ Duncan Walker (1787 -)
M.
Catherine Mitchell (1792 -)

- Sarah Walker (Nov. 27, 1814 -) Kames
- John Walker (Feb. 18, 1818 -) Kames
- Isabella Walker (June 3, 1819 -) Kames, Lochgare
- Margaret Walker (Nov. 17, 1821-) Kames
- Peter Walker (Feb. 11, 1825 -) Kames, Lochgare
- Catherine Walker (Sept. 17, 1827 -) Kames

→ Archibald Walker (1789 -)
M.
Margaret Leitch (-)

- James Walker (Dec. 1, 1811 -) Drim
- Dugald Walker (Jan. 10, 1814 -) Kames
- ?
- Isobel Walker (Nov. 2, 1818 -) Lochgare
- Duncan Walker (Oct. 16, 1821 -) Kames, Lochgare
- ?
- Ann Walker (Sept. 27, 1826 -) Knock
- Euphemia Walker (July 18, 1929 -) Gortaurannoch

→ **James Walker (1792 - 1865)**
M.
Anne Campbell (1790 - 1868)

- **Archibald Walker (Jan. 24, 1814 -) Torblaren**
- **John Walker (May 20, 1816 -) Kames**
- **Duncan Walker (Dec. 18, 1818 -) Kames, Lochgare**
- **?**
- **Isobell Walker (Sept. 5, 1823 -) Torblaren**
- **Euphemia Walker (Mar. 12, 1826 -) Upper Monydryan**
- **Colin Walker (- _**
- **Dugald Walker (1835 - 1875) Metcalfe Township, Canada**

→ Neil Walker (1795 - 1842)
M.
Mary McBrayne (-)

- John Walker (Mar 19, 1825 -) Monydryan
- Mary Walker (Nov. 27, 1826 - Infant death) Upper Monydrain
- Mary Walker (June 2, 1828 -) Lochgare

→ Colin Walker (1803 -)
M.
Mary Campbell (-)

- Isobel Walker (July 23, 1830 -) Kilmichael, Glassary
- Mary Walker (Dec. 22, 1832 -) Kilmichael

Tree 2

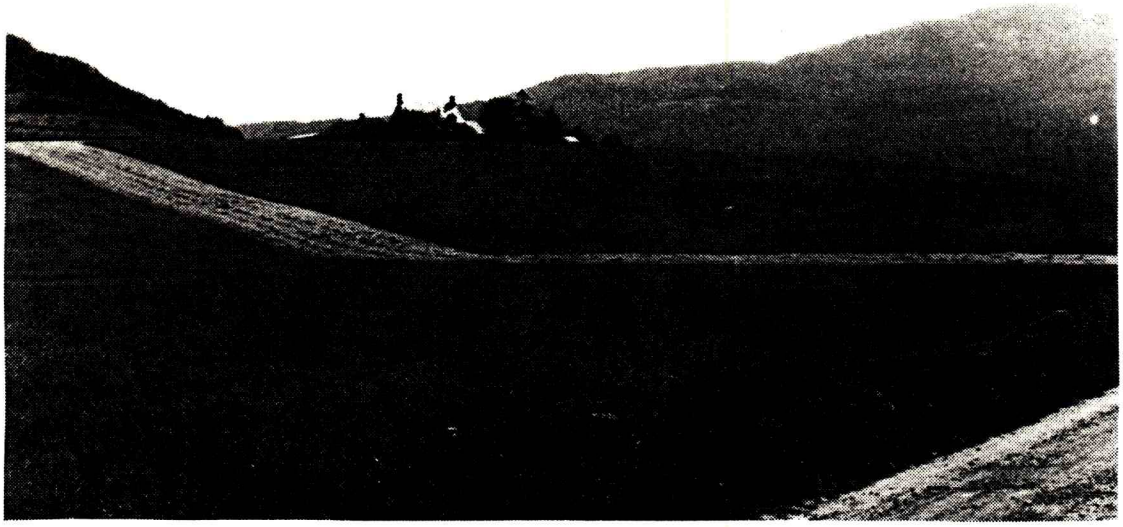

Torblaren Farm, Argyllshire, Scotland

Generation III

Duncan and Catherine's family seems complete at 1827 since there were no further births to the end of 1836 - unless they emigrated.

In Archibald and Margaret's family, there are two gaps, as shown, where one would expect children. Following the Scottish naming custom, one would expect a daughter named after Margaret's mother in the 1814-1818 period. If there were no daughters there, the naming of the first daughter after Archibald's mother does not follow the usual custom unless both grandmothers were named Isobell.

The James-Anne family has a few puzzles. First, Archibald was born over a year before James and Anne were married, but Archibald's birth is recorded as a "lawful" birth rather than illegitimate as was normally recorded if the parents were not married. From this, one might conclude that there is an error in the marriage date - occasional errors are found in the parish records.

A second puzzle is the naming of the oldest son, Archibald, instead of John as was the Scottish custom. This custom was followed in the family of James' brothers, Duncan, Archibald, and Neil.

The final puzzle is the gap in the 1818-23 period where there should be a daughter named after Anne's mother, Christian - the same in Archibald's family.

Emigration

We know that James, Anne and family emigrated to Canada in 1830, and this history deals with their descendants. But what happened to James' five brothers and one sister?

As indicated above, John and Mary probably did not marry. It is significant that the youngest Generation III children, shown above, were born in the late 1820's or early 1830's, a period of extensive emigration out of Scotland. Duncan's and Archibald's families may have been complete, but we know that James and Neil had children after they emigrated and Colin probably did also. Thus it seems likely that all five families emigrated - somewhere - or at least out of Argyll. There is further support for this conclusion in the fact that their mother, a widow, emigrated with James and family to a strange land at an advanced age of 72. If she had any family left in Argyll, one would have expected her to stay there with them.

Neil Walker Family

Family tradition indicates that Neil and family emigrated to Ontario. A search of the Ontario records showed that Neal Walker bought a clergy reserve, S½, Lot 8, Concession 12, Yarmough Township, on 28 January 1836. The 1842 Yarmouth census lists the following children - 1 male and 1 female under 5, 2 males and 3 females 5 - 14. Unfortunately, the 1851 census (with names) is missing. From this we can conclude that 2 boys and 3 girls were born in Yarmouth by 1842. Later census data indicates that one of these boys was born in Scotland, although this birth was not found in any of the parish records.

But is this the correct Neil? In Yarmough Township, a few miles north west of St. Thomas, there is an old cemetery called Kilmartin, now abandonned, where the grave slabs have been mounted on brick walls. Two markers are significant here:

Neal Walker, native of Argyllshire, died 10 December 1842, age 47
(Note - that this indicates he was born in 1795, the same year as shown in Tree I)

Mary, wife of Neal Walker, died 28 February, 1859, age 55.

Unfortunately Mary's last name is not given so a positive proof that this is the correct Neil is not possible. All the evidence, however, supports the family tradition that James' brother, Neil, settled in Yarmouth in the early 1830's. This family has not been traced further since they seem to have moved from the area and a descendant has not been found.

Anne Campbell's Family

Anne, like her husband James Walker, was born in Argyllshire and had five brothers and three sisters, as shown in Tree 3 below. There may have been another sister or brother born about 1782. Pheorlin is a farm about two miles due north of Sherdrim, while Inverae is on Loch Fynne about the same distance north east of Sherdrim.

A gravestone for John and Christian was erected by sons Archie and Peter "tenants at Inverae" in Kinleven Cemetery, Minard, Argyll. This must have been erected before 1843.

Duncan, Peter and John emigrated to Canada in 1831, 1843, and 1843 respectively, and settled in Lobo Township, Donald stayed in Scotland, while there is no information on Archie or on Anne's three sisters. Considerable family tree information is available on the Duncan and Peter families and some on John's.

There are two other Campbell families that are related to Anne, although the exact relationships have not been established. These are also shown in Tree 3. The Angus-Ann family is known as the "Bahn" Campbells. It is claimed that Angus was originally a McIvor or a McVicar and that later he changed his name to Campbell. Hence the blood relationship to Anne (Campbell) Walker is through this Ann and not through Angus. Donald and Alexander, sons of Ann and Angus, emigrated to Canada in the 1829-30 period and settled in Lobo Township.

The third related family is that of Donald Campbell and Christian McBrayne. Their son, Hugh, died young but both Archie and Duncan emigrated to Canada - Archie to Brooke Township, Lambton County in 1843, and Duncan to Mosa Township, Middlesex County in 1831. The family tree for Duncan "The Laird" was published in 1981 and the one for Archie "Brooke" will be published in 1988.

It is certain that all three of these families are related since family reunions for their descendants were held from 1922 to about 1942. While the relationships have not been proven, it is very probable that Christian, Ann and Donald were siblings, which would mean that Anne (Campbell) Walker, Archie "Brooke" and Donald "Bahn" were first cousins. Further research may prove this.

Generation I | **Generation II**

John Campbell (1745 - May 12, 1817) Kinlevin Cemetery
m. June 4, 1773 - Glassary Parish
Christin Campbell (1756 - Mar. 1836) Kinlevin Cemetery

- Mary Campbell (Nov. 11, 1777 -) Kilmichael
- Archie Campbell (Sept. 8, 1779 -) Pheorlin
- Flora Campbell (July 24, 1784 -) Pheorlin
- Duncan ("Hedley") Campbell (May 7, 1787 - 1846) Pheorlin
- Anne Campbell (Apr. 30, 1790 - 1868) Inverae
- Donald Campbell (Aug. 18, 1792 -) Inverae
- Catherine Campbell (Oct. 3, 1795 -) Inverae
- Peter ("The Lord") Campbell (Aug. 8, 1798 -) Inverae
- John ("Uncle Joan") Campbell (Nov. 4, 1801 -) Inverae

Angus Campbell (-)
m. June 11, 1792 - Inverae
Ann Campbell (ca 1771 -)

- Donald Campbell (1793 - July 20, 1881) Ivan Cemetery, Lobo
- Archie Campbell (Jan. 15 1797 -) Inverae
- Alexander Campbell (June 6, 1800 -) Achagoyle
- John Campbell (May 15, 1803 -) Achagoyle
- Mary Campbell (May 13, 1806 -) Achagoyle
- Peter Campbell (Oct. 3, 1809 -) Kames, Lochgair

Donald Campbell (ca 1768)
m. Dec. 14, 1793 - Darinloch, Glassary Parish
Christian McBrayne (ca 1772)

- Archie ("Brooke") Campbell (Nov. 1, 794 - 1866) Lochgair
- Hugh Campbell (May 3, 1797 - ca 1797)
- Duncan ("The Laird") Campbell (May 8, 1798 - Mar. 8, 1866) Lochgair Kilmartin Cemetery

Tree 3

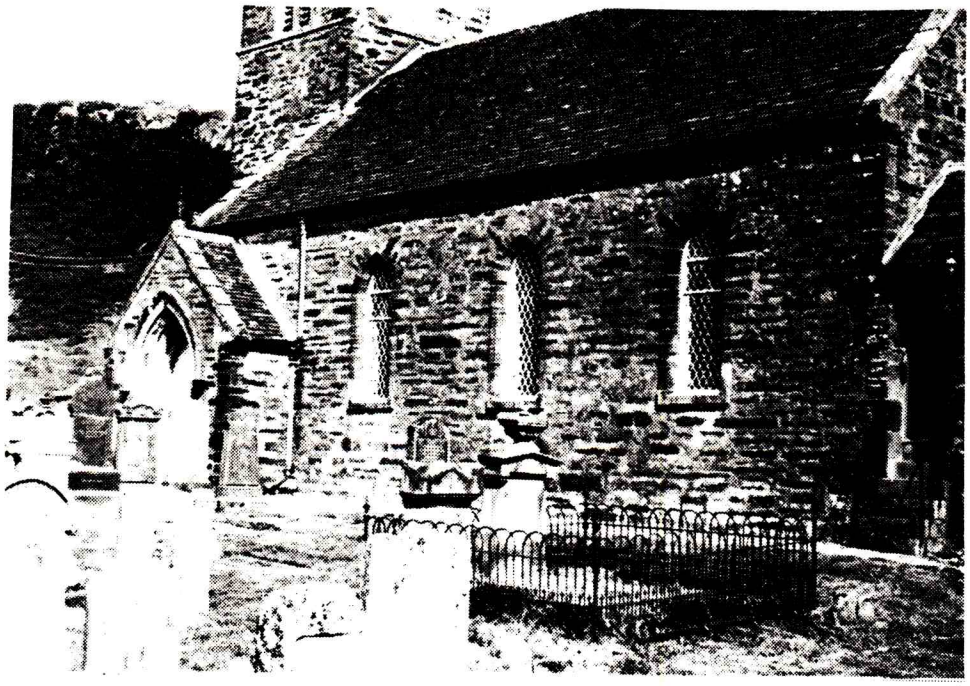

Kilmichael - Glassary Parish Church,
Argyllshire, Scotland
built 1873
Probably where James Walker went to Church.

Kilmartin Parish Church,
Argyllshire, Scotland
built 1835

The Leitch Family Connection

William Leitch and Catherine Leitch from Dalnagarran, Argyll, Scotland, were the parents of:

(1) Hugh Leitch (1787 - 1858)

(2) Lachlan Leitch (1793 - 1863)

(3) Euphemia Leitch (1795 - 1868)

(4) Catherine/Kate Leitch (1799 - 1879)

all of whom are connected with the Walker Family.

Hugh Leitch married Sarah Campbell (1789 - 1865) and their daughters married into the Walker family -- Sarah Leitch married Archibald Walker (Line I, Walker Book); Mizie Leitch married John Walker (Line II, Walker Book). Another daughter, Catherine, married Neil Munro and their son, William, married Annie Walker (Line VII (1), Walker Book). Their grandson, Angus McDougall, married Myzie (Marjorie) Walker (Line II (3)(b), Walker Book).

Lachlan Leitch married Elizabeth/Liza McLarty (1799 - 1859). Their daughter, Eliza, married William Gow: their daughter, Sarah, married Colin L. Walker (Line II (9)).

Euphemia Leitch married Neil McCallum (1787 - 1876) and their daughter, Sarah, married Colin Walker (Line VI, Walker Book).

Catherine Leitch married Duncan Mitchell (1795 - 1875). Their granddaughter, Catherine McLarty, married William Walker (Line II (8), Walker Book). Another granddaughter, Effie Mitchell, married Hugh Walker (Line II (6), Walker Book). Their grandson, William Robertson, married Euphemia Walker (Line VII (6), Walker Book).

There are several "double" cousins in the Walker Book as a result of the above marriages.

It is also noteworthy that the Leitch-Walker-Mitchell-Munro families were founders of the Kilmartin Presbyterian Church, Mosa Township.

GENERATION CODE

NANCY ANNE CAMPBELL and JAMES WALKER

I Children of Nancy Anne and James

(1) Grandchildren of Nancy Anne and James

(a) Great-Grandchildren

(1') 2 Greats

(a') 3 Greats

(1") 4 Greats

(a") 5 Greats

James WALKER
(1793 - 1865)

m. Nancy Ann Campbell
(1792 - 1868)

I — Archibald **WALKER**
(1814 - 1882)

m. Sarah Leitch
(1820 - 1903)

II — John **WALKER**
(1816 - 1900)

m. Mizie Leitch
(1825 - 1899)

III — Duncan **WALKER**
(1820 - 1903)

m. Mary Munro
(1829 - 1883)

IV — Isabella Walker
(1824 - 1905)

m. Samuel **McDOUGALL**
(1829 - 1912)

V — Euphemia Walker
(1826 - 1889)

m. Archibald Munro
(1822 - 1908)

VI — Colin **WALKER**
(1828 - 1901)

m. Sarah McCallum
(1830 - 1876)

m. Catherine Patterson
(1845 - 1937)

VII — Dugald **WALKER**
(1835 - 1875)

m. Mary McIntyre
(1835 - 1907)

JAMES WALKER

James Walker and his wife, Nancy (Anne), came to Canada in 1830 from Argyllshire, Scotland. They started life on wild land, being among the early settlers of Middlesex County.

James was the son of John Campbell, the Walker, and Isabella McCaill, who came to Canada with James and his family. She was in her 72nd year when she arrived.

Nancy (Anne) was the daughter of James Campbell and Christine Campbell, and a first cousin of Duncan "Laird" Campbell, who lived on the north half of Lot 2, Concession 8 in Mosa Township, about three miles from where James and Nancy Anne lived.

James and Nancy (Anne) were the parents of seven children: Archibald; John; Duncan; Euphemia; Isabelle; Colin; and Dugald.

In 1847, James received a Crown Grant from Col. Thomas Talbot for 100 acres of land situated on the northerly half of Lot 18, Concession 12, Township of Metcalfe. Along with the Land Grant, a settler would get 1 pound of flour, 12 pounds of pork, a spade, hoe, handsaw, building tools, ploughshare and four lanterns.

In 1859, he purchased an additional 100 acres of land for $225.00 situated on the north west half of Lot 16, Concession 12, Township of Metcalfe.

986

37

To His Excellency Sir Charles Bagot Governor General of the Province of Canada &c &c &c.

In Council

The petition of James Walker of the Township of Ekfrid in the London District Farmer humbly Showeth

That your Excellency's petitioner was located by the honorable Colonel Talbot in the year 1818 upon a lot of one hundred acres of land in the said township of Ekfrid liable to Settlement duties which he hath performed and ready to pay the fees that may be legal

The said lot being Number Eighteen North half in the eigth Concession of the said township of Ekfrid

Wherefore your Excellency's petitioner humbly pray that your Excellency will be pleased to grant him the said lot and your Excellency's petitioner as in duty bound will ever pray

James Walker

Port Talbot
10th March 1843.

Recommended by
Thomas Talbot
Sup.

I certify that James Walker has taken the oath of allegiance before me —
Thomas Talbot J.P.

PAC, Upper Canada Land Petitions, RG 1, L 3. vol. W4/34,
reel C-2963/1-311, petition of James Walker, 1847

Elgin & Kincardine

249.

Province of Canada.

Victoria by the Grace of GOD, of the United Kingdom of Great Britain and Ireland Queen Defender of the Faith.—To all to whom these Presents shall come—

GREETING:

Know Ye, That We, of Our special Grace, certain Knowledge, and mere Motion, have given and Granted, and by these Presents do give and Grant unto James Walker, of the Township of Metcalfe, in the County of Middlesex in the District of London, yeoman, a settler located by Colonel Talbot, his heirs and assigns for ever; All that parcel or tract of Land, situate in the Township of Metcalfe, formerly Ekfrid, in the County of Middlesex in the District of London in Our said Province, containing by admeasurement One hundred Acres be the same more or less, being composed of

The Northerly half of Lot number Eighteen in the Eighth Concession of the said Township of Metcalfe,

26th August 1847.

Together with all the Woods and Waters thereon lying and being, under the reservations, limitations and conditions hereinafter expressed: To Have and to Hold the said parcel or tract of Land, hereby given and granted to him the said James Walker, his heirs and assigns for ever; saving, nevertheless, to Us, Our Heirs and Successors, all Mines of Gold and Silver that shall or may be hereafter found on any part of the said parcel or tract of Land hereby given and granted as aforesaid: and saving and reserving to Us, Our Heirs and Successors, all White Pine Trees, that shall or may now or hereafter grow, or be growing on any part of the said parcel or tract of Land hereby granted as aforesaid: Provided Always, that no part of the parcel or tract of Land hereby given and granted to the said James Walker and his heirs, be within any reservation heretofore made and marked for Us, Our Heirs and Successors, by Our Surveyor General of Woods, or his lawful Deputy, in which case, this our grant for such part of the Land hereby given and granted to the said James Walker and his heirs for ever, as aforesaid; and which shall, upon a survey thereof being made, be found within any such reservation, shall be null and void and of none effect, any thing herein contained to the contrary notwithstanding.

Given under the Great Seal of Our said Province of Canada: Witness, Our Right Trusty and Right Well-Beloved Cousin James, Earl of Elgin and Kincardine, Governor General of British North America and Captain General and Governor in Chief in and over Our Provinces of Canada, Nova Scotia, New Brunswick, and the Island of Prince Edward, and Vice Admiral of the same, &c. &c. &c.

At Montreal this Twenty Sixth day of July in the year of Our Lord one thousand eight hundred and forty-seven and in the Eleventh year of Our Reign.

By Command of His Excellency in Council.

O.C. 19 July 1847.

D Daly
Secy

EDMUND HEAD.

170.

V

Province of Canada.

Victoria, *by the Grace of God, of the United Kingdom of Great Britain and Ireland, QUEEN, Defender of the Faith.*

To all to whom these Presents shall come—Greeting;

Whereas James Walker of the Township of Metcalfe in the County of Middlesex Yeoman

hath contracted and agreed to and with Our Commissioner for the sale of Our Crown Lands, duly authorized by Us in this behalf, for the absolute purchase, at and for the price and sum of Two hundred and Twenty five dollars of lawful money of Our said Province, of the Lands and Tenements hereinafter mentioned and described, of which We are seized in right of Our Crown. NOW KNOW YE, that in consideration of the said sum of Two hundred and Twenty five dollars by him the said James Walker to Our said Commissioner of Crown Lands, in hand well and truly paid to Our use, at or before the sealing of these Our Letters Patent, We have granted, sold, aliened, conveyed and assured, and by these Presents do grant, sell, alien, convey and assure, unto the said James Walker his Heirs and Assigns FOR EVER, all that Parcel or Tract of Land, situate, lying and being in the Township of Metcalfe, formerly Ekfrid in the County of Middlesex in Our said Province, containing by admeasurement one hundred acres be the same more or less; which said Parcel or Tract of Land may be otherwise known as follows, that is to say: being composed of

The North West half of Lot number Sixteen, in the Eighth Concession of the aforesaid Township of Metcalfe, formerly Ekfrid

Patent to Joseph Walker for the within Lands dated 1st April 1854 Cancelled by P.C. 24th August 1859. hereunto to the 15th Sect. of the act 16th Vict: Chap: 159

Recorded 28th November 1859.

Reg.

To have and to hold the said Parcel or Tract of Land, hereby granted, conveyed and assured unto the said James Walker his heirs and assigns, for ever; saving, excepting and reserving, nevertheless, unto Us, Our Heirs and Successors, all mines of Gold and Silver, and the free uses, passage and enjoyment of, in, over and upon all navigable waters that shall or may be hereafter found on or under, or be flowing through or upon any part of the said Parcel or Tract of Land hereby granted as aforesaid.

GIVEN under the Great Seal of Our Province of Canada: WITNESS, Our Right Trusty and Well-Beloved the Right Honorable SIR EDMUND WALKER HEAD, Baronet, one of Our Most Honorable Privy Council, Governor General of British North America, and Captain General and Governor in Chief in and over Our Provinces of Canada, Nova Scotia, New Brunswick and the Island of Prince Edward, and Vice-Admiral of the same, &c., &c., &c.

At QUEBEC, this Nineteenth day of November in the year of Our Lord, one thousand eight hundred and fifty-nine, and in the twenty-third year of Our Reign.

By Command of His Excellency in Council.

Ref. No. 13780.
Doc. No. 10551.
Sorted.

9757.
C.R.S.

C. Alleyn
Secretary.

Andrew Russell
Asst. Commissioner of Crown Lands.

I **Archibald WALKER**
(1814 - 1882)

m. Sarah Leitch
(1820 - 1903)

- (1) Isabella Walker
(1841 - 1899)

  m. Neil **CAMPBELL**
  (1829 - 1909)

- (2) Hugh **WALKER**
(1843 - 1909)

  m. Rachel Bell
  (1850 - 1926

- (3) Jane Walker
(1843 - 1926)

  m. John William **McILWAIN**
  (1845 - 1918)

- (4) Sarah Walker
(1847 - 1902)

  m. Donald **McALPINE**
  (1839 - 1921)

- (5) James **WALKER**
(1849 - 1850)

- (6) Nancy Walker
(1851 - 1939)

  m. Archibald **McALPINE**
  (1838 - 1883)

  m. Malcolm **McLAUGHLIN**
  (1852 - 1900)

- (7) Colin **WALKER**
(1853 - 1936)

  m. Nancy McBride
  (1857 - 1953)

- (8) William **WALKER**
(1855 - 1927)

  m. Sarah Montgomery
  (1860 - 1932)

- (9) Mizia Walker
(1858 - 1923)

  m. James Duncan **McBRIDE**
  (1855 - 1923)

- (10) John Archibald **WALKER**
(1862 - 1940)

  m. Flora Campbell
  (1874 - 1960)

To The Excellency Lord Bathurst Governor General of British North America &c &c &c

In Council

The Petition of Archibald Walker of the Township of Ekfrid in the London District Farmer

Humbly Sheweth

That in the year 1826 your Excellency's petitioner was located by the Honorable Thomas Talbot upon a Lot of one hundred acres of land in the said township of Ekfrid, liable to Settlement duties which he hath performed, and ready to pay the fees that may be required

Wherefore your Excellency's petitioner humbly prays that your Excellency will be pleased to grant him the said Lot, and your petitioner in duty bound will ever pray

Archibald Walker

Port Talbot
10th Dec. 1848

Recommended by
Thomas Talbot
Trustee

I certify that Archibald Walker has taken the oath of allegiance before me —

Thomas Talbot J. P.

I Archibald Walker and
Sarah Leitch

I Sarah (Leitch) Walker with four generations

Back Row, l to r -
Isabella (Walker) Campbell I(1)
and Neil Campbell
Front Row, l to r - Baby is Fred Harkness,
Annie (Campbell) Harkness I(1)(f)
and Sarah (Leitch) Walker

I(1) Isabella Walker and Neil Campbell Family

I Archibald **WALKER** m. Sarah Leitch
b. 24 Jan 1814 b. 1820
d. 25 Dec 1882 d. 20 July 1903

Buried Row 18, #3, Kilmartin

Archibald emigrated from Scotland with his parents, grandmother, brothers and sisters, in 1830 to a farm in Metcalfe Township. Later he took up a farm at S½, Lot 19, Concession 12 Metcalfe where he spent the rest of his life and where he died. Politically, he was a staunch Reformer, and held the office of assessor of the Township of Metcalfe for a number of years.

Sarah Leitch was born in Scotland, but her birth record has not been found. She may have been born in Kilmartin Parish where the records for that period are missing. Some of her siblings were born in Glassary Parish, so she probably was also born there. Sarah and her parents, Hugh Leitch and Sarah Campbell, emigrated from Glassary Parish, Argyll, to their pioneer Metcalfe farm in 1830. Hugh's parents were William Leitch and Catherine Leitch of Kilmuchanoch, Glassary Parish. Sarah was a sister of Mizie who married John Walker (II). There are many other inter-relations between Sarah and Mizie and other pioneer families who emigrated from Argyll and settled in the Mosa-Metcalfe area, together with James and Nancy Walker.

(1) Isabella Walker m. Neil **CAMPBELL**
b. 27 May 1841 b. 9 May 1829
d. 3 Oct 1899 d. 7 Aug 1909

Buried Row 5, #9 Kilmartin

After marriage, Isabella moved to the pioneer Campbell farm, now the A. W. Campbell Conservation Authority.

Neil Campbell, son of John Campbell and Isabelle McLean, was born on Baryle farm, Glassary Parish, Argyll (baptized on May 5, 1830) In 1857, Neil, along with his widowed mother, two uncles, Donald and Neil, and several brothers and sisters emigrated to Ontario. One brother, Malcolm, emigrated to Australia and became a wealthy farmer. It is interesting to note that the Kilmartin Parish (Argyll) kirk session record has the following entry - "they have uniformly maintained an irreproachable character and that they were leaving the parish free of scandal and grounds of censure, dated June 8, 1857."

Neil became known locally as "Jamaica" Neil, while his son Archie, the founder of A. W. Campbell Conservation Area, was known as "UFO" Archie, Archie "Buck" and Archie "Jamaica".

I (1) (a) Sarah Campbell m. John William **DOUGLAS**
b. 27 Dec 1862 b.
d. 1935 d.

Buried Detroit

(1') John **DOUGLAS** m. Edna
b. 27 Oct 1899 b.
d. 19 Sept 1955 d.

m. Eileen
b.

(a') William **DOUGLAS**
b. ca 1929

*(b') Raymond **DOUGLAS**
b.

*(c') Richard **DOUGLAS**
b.

(d') Donald **DOUGLAS**
b.

(e') Gordon **DOUGLAS**
b.

(f') Robert **DOUGLAS**
b.

(b) Mary Campbell m. Isaac William **SARGENT**
b. 28 Dec 1864 b. 28 Nov 1840
d. 11 Sept 1955 d. 19 Apr 1913

Buried Row 15, #30, Kilmartin — Buried Mount Pleasant, London

(c) John N. **CAMPBELL**
b. 13 Nov 1866
d. 25 Oct 1954

Buried Row 15, #30, Kilmartin

(d) Jane Campbell m. George **HAND**
b. 20 Apr 1869 b.
d. ca 1952 d. Feb ca 1945

Buried Brantford

* Denotes Twins

I (1)(a) Sarah (Campbell) Douglas

I (1)(f) Anne (Campbell) Harkness

I (1)(g) Miza (Campbell) Annett

I (1) (d) (1') John **HAND**
b. 1908
d. 19 Sept 1970

Buried Brantford

*(e) Isabella "Belle" Campbell
b. 1 July 1871
d. 15 Mar 1881

Buried Row 5, #9, Kilmartin

*(f) Anne "Annie" Euphemia Campbell m. Samuel **HARKNESS**
b. 1 July 1871 b. 19 May 1865
d. 26 Mar 1948 d. 1 Aug 1951

Buried Mount Pleasant, London

(1') Fred Stuart **HARKNESS** m. Christina Halliday
b. 10 Nov 1896 b.
d. 1962

(2') David Archibald **HARKNESS**
b. 15 June 1898
d. ca 1956

Buried Alvinston

(3') Elma Harkness m. John William **HOSSACK**
b. 20 Apr 1901 b.20 Oct 1901
d.26 July 1969

(a') Jean Rosalie Hossack m. Raymond Henry **COPELAND**
b. 8 Jan 1932 Divorced

(b') Ruth Anna Hossack m. William Nightingale **ARMSTRONG**
b. 1 July 1933 b.28 Jan 1927
d.29 May 1969

Buried White Chapel
Cemetery, Hamilton

(1") William John **ARMSTRONG** m. Catherine Jane Thompson
b. 2 Sept 1952 b. 21 Sept 1956

(a") Charlotte Jane Armstrong
b. 29 Dec 1986

* Denotes Twins

I (1) (f) (3') (b') (2") Diana Louise Armstrong m. Timothy William **MOORE**
b. 22 Feb 1955 b. 27 Jan 1955

(3") Donald James **ARMSTRONG**
b. 12 Feb 1956

(4") Debra Laurene Armstrong m. Jeffery Andrew **SIMPKINS**
b. 21 Nov 1962 b. 27 Nov 1961

(c') Hugh Alan **HOSSACK** m. Mary Margaret McDonnell
b. 20 Oct 1935 b. 5 May 1941

(1") Teresa Ann Hossack m. Murray Lawrence **MOORE**
b. 17 Sept 1959 b.

(a") Ian Lawrence **MOORE**
b. 14 Jan 1985

(b") Ryan Douglas **MOORE**
b. 31 Mar 1988

*(2") Michael Alan **HOSSACK**
b. 9 Mar 1962

*(3") Michelle Linda Hossack m. John **BAKER**
b. 9 Mar 1962 b. 1 Sept 1958

(d') Maybelle Marion Hossack m. Manfred **DINKEL**
b. 6 May 1938 Divorced

m. Robert **KEW**
b.

(1") Laurene Susan Dinkel m. Lorne Calvine **TAYLOR**
b. 30 June 1960 b. 24 Dec 1953

(a") Lorne Patrick **TAYLOR**
b. 1977

(2") Nancy Angela Dinkel
b. 30 Oct 1961

(3") Dianna May Dinkel
b. 11 Aug 1964

(4") Robert "Robbie" John Hossack **KEW**
b. 8 Apr 1971

* Denotes Twins

I (1) (f) (3') (e') Noreen Katherine Hossack m. George William **MORLEY**
b. 27 Feb 1941 b. 19 Mar 1938

(1") Christopher Andrew **MORLEY**
b. 20 Dec 1961

(2") Kathleen Ann Morley
b. 16 Mar 1963

(3") Timothy Alexander **MORLEY**
b. 24 Nov 1965

(f') Grace Sharon Hossack
b. 18 Oct 1942

(1") Daniel John **HOSSACK**
b. 6 May 1967

(4') John **HARKNESS**
b. 20 Nov 1905
d. 21 Dec 1979

Buried London

(5') William **HARKNESS** m. Majorie Luareen Partridge
b. 6 Sept 1910 b. 25 July 1915

(a') Marleen Ann Harkness m. Blaine Frederick **WALL**
b. 25 Aug 1940 b. 8 July 1938

(1") Justin Francis **WALL**
b. 6 May 1971

(2") Megan Alana Wall
b. 19 May 1971

(b') Bettie Jean Harkness m. David **McKENZIE**
b. 18 Feb 1942 b. 10 July 1940

(1") Susan Louise McKenzie
b. 30 July 1967

(2") Nanci Lynne McKenzie
b. 6 Dec 1969

(3") Scott Alexander Fraser **McKENZIE**
b. 1 July 1973

(c') William John Dennis **HARKNESS** m. June Arlene Bedford
b. 2 June 1946 b. 24 June 1948

(1") Jennifer Denise Harkness
b. 13 May 1975

I (1) (f) (5') (c') (2") Jordan Mathew **HARKNESS**
b. 22 Feb 1977

(3") Jonathon William Campbell **HARKNESS**
b. 20 Apr 1987

(d') Patricia Laureen Harkness m. Guy Stefan **MACHER**
b. 13 Sept 1950 b. 8 Mar 1949

(1") Craig Stefan **MACHER**
b. 27 Mar 1979

(2") Ted Williams **MACHER**
b. 22 Mar 1982

(3") Kolten John **MACHER**
b. 20 Apr 1984

(6') Allaster Campbell **HARKNESS** m. Ethel Maud Gurney
b. 14 Sept 1912 b. 24 June 1913

(1") Thomas Gurney **HARKNESS**
b. 31 July 1949
d. 15 Oct 1951

(7') Veda Mary Harkness m. George Frederick **MITCHELL**
b. 11 Aug 1916 b. 30 Mar 1915

(a') Brian Frederick **MITCHELL**
b.13 Apr 1950

(b') Mary Alice Mitchell m. Samuel Ross **BRADY**
b.28 Aug 1952 b. 7 Oct 1948

(1") Tammy Laurene Brady
b. 6 Oct 1969

(2") Timothy Wayne **BRADY**
b. 30 Apr 1974

(8') Bertha Evelyn Harkness m. Robert "Bob" John **SMITH**
b. 12 Oct 1918 b. 27 May 1914
d. 27 June 1959

Buried Forest Lawn,
London

(a') Robertha Lorene Smith
b. 25 Feb 1947

I (1) (f) (8') (b') Trevor Douglas **SMITH** m. Elizabeth Fletcher
b. 20 Apr 1949 Divorced

m. Sheila Piper
b. 10 Feb 1944

(1") Robert John **SMITH**
b. 16 Mar 1972

(2") Kerri Lynn Smith
b. 29 Aug 1975

(c') Kathryn Gale Smith m. Robert John **ENGEL**
b. 27 Jan 1952 b. 20 Jan 1950

(1") John Sterling **ENGEL**
b. 29 Aug 1979

(2") Sarah Kate Naomi Engel
b. 6 Feb 1983

(g) Miza Campbell m. William **ANNETT**
b. 20 Dec 1873 b. 28 Aug 1868
d. 7 Mar 1941 d. 17 Apr 1953

Buried Alvinston

(1') Ethel Annett
b. 25 Feb 1898

(2') Mabelle Annett
b. 14 Aug 1899
d. 23 Sept 1972

Buried Alvinston

(3') Velma Annett
b. 14 Apr 1901
d. 9 Jan 1983

Buried Alvinston

(4') Marguerite Annett m. Lloyd **HARPUR**
b. b.

*(a') Willimam "Bill" **HARPUR** m. Marion Smith
b. b.

*(b') Marguerite Harpur m. Kenneth **OLIVER**
b. b.

* Denotes Twins

I (1) (g) (4') (b') (1") Marnie Oliver
b.

(2") Scott **OLIVER**
b.

(c') Robert "Bob" **HARPUR** m. Gerri Bosch
b. 1941 b.

(1") Jennifer Harpur
b.

(2") Kathryn Harpur
b.

(h) Katherine "Kate" Campbell m. Archibald **HARDIL**
b. 15 June 1876 b.
d. 1949 d. June 1971

(i) Margaret "Maggie" Campbell
b. 18 Feb 1878
d. 1951

(j) Isabella "Belle" May Campbell m. Charles Leonard **ALDERMAN**
b. 14 Apr 1882 b. 4 Aug 1881
d. 29 June 1967 d. 17 June 1961

Buried Alvinston

(1') Edith Meribah Alderman m. George **SWITZER**
b. 23 Feb 1915 b. 5 June 1906
d. 26 Oct 1970 d. 5 Jan 1962

Buried Appin

(a') Lloyd Arthur **SWITZER** m. Lucille Thornton
b. 5 Jan 1949 b.

(2') Joseph **ALDERMAN**
b. 18 Apr 1917
d. 10 Oct 1948

Buried Toronto

(3') Neil **ALDERMAN**
b. 24 Mar 1919

(4') Harold **ALDERMAN** m. Marjorie Apps
b. 11 Apr 1921 b. 28 Apr 1932

(a') Shirley Alderman m. Rev. Robert **WHALLS**
b. 18 Apr 1952 b.

I (1) (j) (4') (a') (1") Christa Whalls
b. 16 June 1979

(2") Tobin **WHALLS**
b. 31 Jan 1981

(3") Sarah Whalls
b. Apr 1984

(4") Rachel Whalls
b. 13 Feb 1986

(b') Edna Alderman m. Ernst **GUAY**
b. 27 Sept 1953 b.

(1") Yvonne Guay
b. 3 Nov 1976

(2") Jennie June Guay
b. 1980

(c') Marian Alderman
b. 26 Feb 1956

(d') Ronald **ALDERMAN**
b. 27 Apr 1959

(e') Raymond **ALDERMAN**
b. 26 Dec 1962

(f') Murray **ALDERMAN**
b. 20 Apr 1965

(5') Mary Alderman
b. 18 Feb 1923

(6') Alice Alderman
b. 3 Mar 1925

(k) Edith Ellen Campbell
b. 28 May 1884
d. 26 Oct 1913

Buried Row 5, #9, Kilmartin

(l) Archibald W. **CAMPBELL**
b. 7 Mar 1888
d. 27 Mar 1965

Buried Row 15, #30, Kilmartin

Known locally as Archie "Jamaica", Archie "Buck" or "UFO" Archie to distinguish him from all the other Archie Campbell's, he was an avid conservationist and on his death, willed the family farm to become a park and to be known as "A. W. Campbell Conservation Area".

I (2) Hugh **WALKER** m. Rachel Bell
b. 27 Feb 1843 b. 1850
d. 15 Apr 1909 d. 1926

Hugh Walker acquired his education in the old log school house of his native township, and spent his early life upon the homestead farm, learning the lessons of thrift and industry, which were to prove of so much material benefit to him later on in life. In 1869, he purchased a farm of 129 acres in Plympton township, it being the east three-quarters of Lot 24, 15th Concession, and moved upon it the following year. For thirty-five years he was a continuous resident of the township, and improved his property until it ranked among the best in the County of Lambton.

Hugh married Rachel Elizabeth Bell, a daughter of James and Ann (Stonehouse) Bell, and to this union was born five children.

(a) John **WALKER** m. Ida Bannister
b. 1874 b. 1877
d. 1931 d. 1936

(b) Lena Walker m. Wallace **OWENS**
b. b.
d. 1955 d.

(1') Stuart Walker **OWENS** m. Madeline Rice
b. b.
d. 1975

(a') Nancy Ellen Owens m. **CLEMENT**
b. b.

(b') Mary Jane Owens
b.

(c') John **OWENS**
b.

*(d') James **OWENS**
b.

*(e') Jerry Owens
b.

* Denotes Twins

I (2) (b) (2') Ethel Marie Owens m. M. **DEAN**
b. b.

(a') Wallace Robert **DEAN** m. Marilyn
b. b.

(1") Courtney Lynn Dean
b. Circa 1970

(b') Dianne Marie Dean m. Russell **HUGGET**
b. b.

(1") Todd **HUGGETT**
b. Circa 1970

(2") Rusty **HUGGETT**
b. Circa 1973

(c) Edith Walker
b. 1880
d. 1883

(d) Ethel May Walker m. William **MIDDLETON**
b. 1884
d. 1946

(e) Rachal Walker
d. Age of 3

(3) Jane "Jean" Walker m. John William **McILWAIN**
b. 27 Mar 1845 b. 16 Nov 1845
d. 28 Mar 1926 d. 21 June 1918

(a) Sarah Ann McIlwain m. Silas **BROWN**
b. 30 Apr 1872 b.
d. Oct 1950 d. May 1965

(1') Alvin W. **BROWN** m. Evelyn Williams
b. 17 July 1902 b.

(a') James **BROWN** m. Sylvia
b. 20 Oct 1932 b.

(1") Vicky Brown
b. 1963

(2") Jody Brown
b. 1968

(2') Cora E. Brown m. Theo F. **BOURDAGE**
b. 22 Mar 1904 b.

I (3) (a) (2') (a') Phyllis Ann Bourdage m. Martin **BACON**
b. 11 Sept 1935

m. James **MYERS**
b.

(1") Terry D. **BACON**
b. 19 May 1956

(2") Susan L. Bacon
b. 1 July 1958

(3") Barbara K. Bacon
b. 2 Dec 1959

(4") Chris Ann Myers
b. 11 Aug 1968

(b') Ronald Francis **BOURDAGE** m. Louise
b. 27 Nov 1941 b.

(1") Debra Bourdage
b.

(c') Linda Carol Bourdage m. Fabian **KRVIATKOWSKI**
b. 4 Feb 1948 b.

(1") Joel A. **KRVIATKOWSKI**
b. 21 June 1968

(2") Jeffery A. **KRVIATKOWSKI**
b. 27 Apr 1972

(3') Leila Brown m. Kenneth **ALLAN**
b. 9 Sept 1905 b.
d. 28 May 1971 d. 9 Mar 1978

(4') Ada K. Brown
b. 15 Jan 1907
d. 9 May 1907

(5') Russell **BROWN** m. Ruth
b. 1 Oct 1909 b.
d. Jan 1976

(6') Albert **BROWN**
b. 14 Oct 1912
d. 16 Oct 1916

(b) William George **McILWAIN** m. Florence Graham
b. 18 June 1875 b.
d. Nov 1939 d.

I (3) (b) (1') Jennie Belle McIlwain
b. 12 Aug 1900

(2') Edwin James **McILWAIN**
b. 28 Aug 1904

(c) John Archibald **McILWAIN** m. Anne Jensen
b. 28 Aug 1877 b.
d. 1939 d.

(1') Robert/Roger **McILWAIN** m. Florence
b. 14 Jan 1917 b.

(a') Nancy McIlwain
b.

(d) Christine "Tena" McIlwain m. Andrew **BEATTIE**
b. 5 July 1880 b.
d. 20 June 1968 d.

(1') James Wayne **BEATTIE** m. Meryle
b. 21 Dec 1907 b.
d. 1972

(2') Eugene Russell **BEATTIE**
b. 12 Dec 1914

(e) Matilda McIlwain m. Albert **CLOTHIER**
b. 5 Oct 1883 d. 1879
d. 26 Dec 1973 d. Aug 1965

Buried Section C, Row 10, #11, Strathroy

(4) Sarah Walker m. Donald R. **McALPINE**
b. 9 May 1847 b. 1838
d. 1 Dec 1902 d. 5 Nov 1921

Buried Alvinston

(a) Robert D. **McALPINE** m. Gertrude Smyth
b. Nov 1875 b. 11 Aug 1894
d. Oct 1950 d. 22 Nov 1984

Buried Alvinston Buried Chatham

(1') Sarah Elizabeth McAlpine m. Croft B. **TAYLOR**
b. 20 July 1927 Divorced

I (4) (a) (1') (a') Wayne Kenneth **TAYLOR** m. Cathie Aalders
b. 7 Sept 1953 b. 2 May 1951

(1") Jonathon Michael **TAYLOR**
b. 19 July 1984

(2") Christopher Wayne **TAYLOR**
b. 7 Dec 1985

(b') Janet Anne Taylor m. Steven **WELLS**
b. 25 Nov 1954 b. 3 Apr 1951

(1") Brian Thomas **WELLS**
b. 6 Nov 1984

(2") David Michael **WELLS**
b. 13 Aug 1986

(c') Michael William **TAYLOR** m. Adele Cochrane
b. 14 Apr 1962 b. 3 July 1960

(2') Donald "Kenneth" **McALPINE** m. June Eaton
b. 22 Feb 1930 Divorced

(a') Judy Elizabeth McAlpine m. Peter **COX**
b. 9 Jan 1956 b. 16 Aug 1952

(1") Denis Vernon **COX**
b. 27 Sept 1977

(2") Lois Jane Cox
b. 6 June 1979

(3") Erin Louise Cox
b. 10 Feb 1982

(4") Mary Ann Cox
b. 9 Jan 1985

(b') Lois Ann McAlpine
b. 16 Jan 1958

(c') Robert Hugh **McALPINE**
b. 11 June 1959

(b) John Archibald "Archie" **McALPINE** m. Annie McLaughlin
b. 11 Sept 1878 b. 4 Mar 1886
d. 9 May 1937 d. 21 Apr 1947

Buried Alvinston

I (4) (b) (1') Verna Effie McAlpine m. Stewart **McCABE**
b. 5 May 1915 b. 5 May 1910
d. 25 Dec 1952

Buried Alvinston

m. John **FEHR**
b.
d.

(a') Elaine McCabe m. James **GUNTER**
b. 10 Oct 1942 b. 25 Mar 1941

(1") Dorinda Lynn Gunter
b. 8 Apr 1967

(2") Diane Lee Gunter
b. 11 Sept 1969

(3") Darlene Loraine Gunter
b. 17 July 1970

(2') Alma Jean McAlpine m. Neil McLean **PATTERSON**
b. 4 Sept 1916 b. 21 May 1909
d. 7 July 1966

Buried Alvinston

(a') Evelyn June Patterson m. Steven **SOUWAND**
b. 14 Nov 1937 b. 15 July 1933

(1") April Lynn Souwand m. Bruce **IONSON**
b. 27 Apr 1962 b. 20 Apr 1959

(2") Christopher Steven **SOUWAND**
b. 25 Nov 1965

(3") Daniel Neil Elia **SOUWAND**
b. 28 Apr 1970

(b') Anne Arlene Patterson m. Robert Allan **REDICK**
b. 1 Oct 1945 b. 26 Aug 1945

(1") Kevin Robert Neil **REDICK**
b. 8 Apr 1975

(3') Donna Elizabeth McAlpine m. Norman **BARRETT**
b. 18 Mar 1921 Divorced

(a') Beth Maree Barrett m. Keith **LITTLE**
b. 28 June 1945 b. 1 Oct 1945

(1") Jason Lewis Thomas **LITTLE**
b. 28 Dec 1975

I (4) (c) Betsy Belle "Bessie" McAlpine m. Robert **LUKE**
b. 2 Apr 1881 b. 11 Aug 1876
d. 30 Sept 1979 d. 1959

Buried Alvinston

(1') John Donald **LUKE** m. Florence Forman
b. 27 Nov 1909 b. 6 Sept 1909

(a') Janet Kathryn Luke
b. 25 Mar 1949

(2') Robert William **LUKE** m. Norma Kidd
b. 18 Dec 1910 b. 23 June 1913
d. 20 Sept 1973

Buried St. James,
Brooke Township

(a') Ian David **LUKE** m. Susanne Chester
b. 16 May 1952 b.

(1") Cameron Stuart **LUKE**
b. 20 June 1979

(b') Allan Robert **LUKE**
b. 20 June 1956

(3') Lloyd McAlpine **LUKE** m. Helen Downie
b. 27 June 1922 b. 14 May 1924

(a') Sarah Jane Luke
b. 2 Apr 1954
d. 23 Feb 1970

Buried Pittsford, New York State.
Hit by car walking home from
school.

(b') Mary Kathleen Luke m. Mark **GREENE**
b. 21 Oct 1955 b. 28 Nov 1955

(1") Katherine Marie Greene
b. 25 July 1982

(2") John Hunter **GREENE**
b. 28 Nov 1984

(c') Barbara Aileen Luke
b. 16 Nov 1957

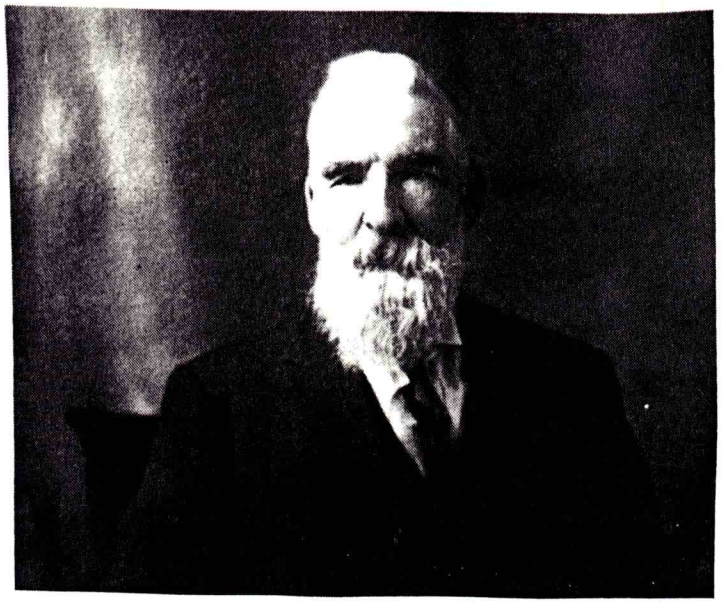

I (4) Donald R. McAlpine

I (4)(c) Betsy (McAlpine) Luke and Bob Luke

I (4)(d) Sarah Jane McAlpine

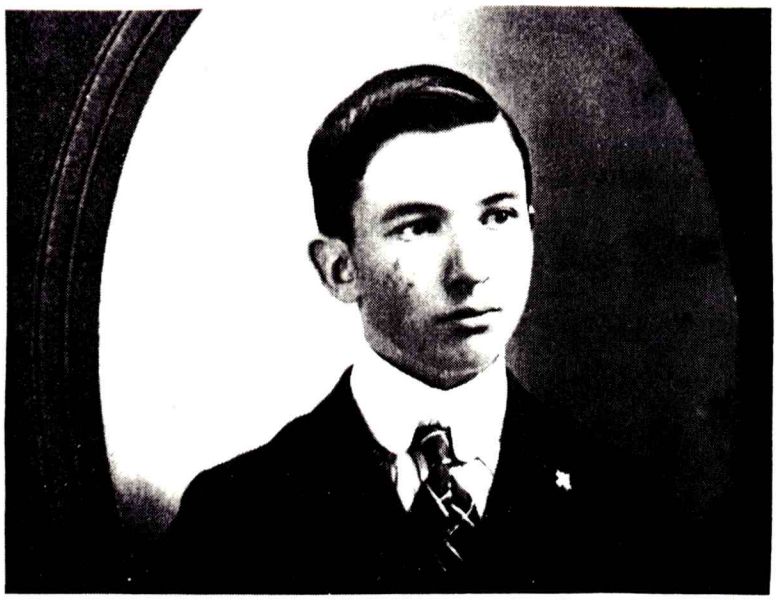

I (4) (e)
Hugh Neil McAlpine

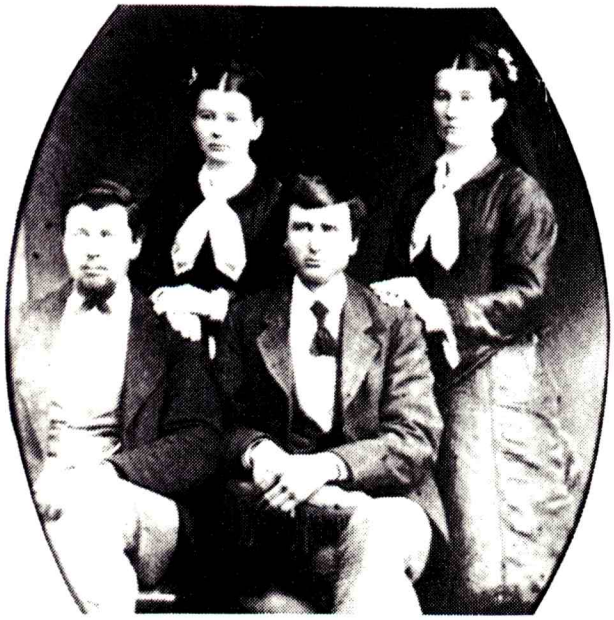

I (6)(7)(8)(9) - left to right -
Colin Walker, Mizia Walker, William Walker, and Nancy Walker

I (6) - Nancy (Walker) McAlpine and Archibald "Archie" McAlpine

I (4) (d) Sarah Jane McAlpine
b. 23 Feb 1883
d. 26 Mar 1967

Buried Alvinston

(e) Hugh Neil **McALPINE** m. Mary Benner
b. 12 Mar 1887 b. 10 May 1897
d. 3 Sept 1961 d. 26 Feb 1984

Buried Woodlawn, London

(1') John Donald **McALPINE** m. Lila Mae Hutcheson
b. 18 June 1920 b. 10 June 1922

(a') John Hutcheson **McALPINE**
b. 30 Dec 1953

(b') Mary Catherine McAlpine
b. 28 Feb 1958

(5) James **WALKER**
b. 1849
d. 1850

(6) Nancy Walker m. Archibald **McALPINE**
b. 31 Mar 1851 b. 24 May 1851
d. 24 May 1939 d. 13 Aug 1883

Buried Row 18,
#11, Kilmartin

m. Malcolm **McLACHLAN**
b. 1852
d. 18 Feb 1900

Buried Row 5, #2, Kilmartin

(a) Betsy Jane McAlpine m. James **CARRUTHERS**
b. 21 Dec 1882 b. 16 Oct 1870
d. 25 Aug 1966 d. 13 Jan 1934

(1') Archie A. **CARRUTHERS** m. Verna Stevenson
b. 17 Oct 1909 b. 4 Aug 1924

(a') James **CARRUTHERS** m. Shirley Henry
b. 29 Jan 1946 b. 30 June 1947
d. 7 June 1985

(1") Shane Andrew **CARRUTHERS**
b. 1 May 1976
d. 8 June 1985

I (6) (a) (1') (a') (2") Christopher **CARRUTHERS**
b. 13 Apr 1980

(3") Nigel Thornton **CARRUTHERS**
b. 2 Apr 1984

(b') Betty Carruthers m. James Brian **FLETCHER**
b. 26 May 1950 b.

(1") Ian James **FLETCHER**
b. 20 May 1975

(2") Neal Douglas **FLETCHER**
b. 27 Mar 1979

(3") Craig Andrew **FLETCHER**
b. 7 Jan 1983

(c') Kenneth **CARRUTHERS** m. Joan Tanner
b. 2 Sept 1955 b.

(1") Arianne Elizabeth Grace Carruthers
b. 7 Mar 1986

(d') Marilyn Carruthers m. Graham Walter **JACKSON**
b. 25 Oct 1956 b.

(1") Jeffrey Glyn **JACKSON**
b. 15 Jan 1984

(2") Sara Jean Jackson
b. 12 May 1986

(2') Elizabeth Carruthers m. William **MAY**
b. 30 May 1916 b. 27 May 1914

(a') Nancy May m. Duncan **McGREGOR**
b. 6 Aug 1942 b. 20 Dec 1939

(1") Laurie McGregor
b. 3 Sept 1964

(2") Barbara Jane McGregor
b. 23 Dec 1967

(3") Karen McGregor
b. 27 Oct 1975

(b') Jim **MAY** m. Jane Misener
b. 30 Aug 1945 b. 7 Jan 1946

I (6) (a) (2') (b') (1") Amy Edith May
b. 26 Sept 1976

(2") Kathleen Clarissa May
b. 24 Dec 1977

(3") Nancy Gwendolyn May
b. 2 Feb 1980

(4") Jessica Christine May
b. 27 Oct 1981

(c') Janet May m. Ken **CARRUTHERS**
b. 15 Sept 1949 b. 4 Sept 1950

(1") Melissa Carruthers
b. 13 Apr 1974

(2") Brian **CARRUTHERS**
b. 19 Mar 1976

(d') Donald **MAY**
b. 22 Apr 1959

(3') William **CARRUTHERS** m. Wilma Richardson
b. 6 Jan 1918 b. 15 Jan 1915

(a') Ronald **CARRUTHERS** m. Pat Gillies
b. 25 Aug 1941 b. 4 Mar 1946

(1") Debora Carruthers
b. 26 Sept 1968

(2") Robert **CARRUTHERS**
b. 17 Oct 1972

(b') Marjorie Carruthers m. Harold **ZAVITZ**
b. 10 Dec 1942 b. 10 Oct 1941

(1") Sherri Zavitz
b. 7 Apr 1967

(2") Wendy Zavitz
b. 10 Oct 1971

(b) Archibald **McLACHLAN** m. Annie Agar
b. 1 May 1888 b. 21 Nov 1907
d. 30 Apr 1961

Buried Row 5,
#3, Kilmartin

I (6) (c) Duncan Alexander **McLACHLAN** m. Helen Douglas
b. 13 Apr 1890 b. 13 Sept 1891
d. 3 Feb 1967 d. 30 Dec 1975

Buried Row 18, #11, Kilmartin

(d) Margaret Belle McLachlan m. Neil **CARRUTHERS**
b. 15 Aug 1894 b. 16 Feb 1886
d. 13 Mar 1931 d. 13 Dec 1968

(1') Wilfred **CARRUTHERS** m. Margaret Gardiner
b. 15 June 1919 b. 20 Aug 1922

(a') Clarence **CARRUTHERS** m.
b. 9 Oct 1942

(1") Clarence **CARRUTHERS JR.**
b.

(2") Christopher **CARRUTHERS**
b.

(b') William **CARRUTHERS**
b. 17 Sept 1944

(c') Mildred "Millie" Carruthers m. Wayne **PETTIT**
b. 6 Mar 1947 b. 8 May 1943

(7) Colin **WALKER** m. Annie/Nancy McBride
b. 1 May 1853 b. Feb 1857
d. June 1936 d. 30 Dec 1953

Buried Row 15, #27, Kilmartin

Colin grew up on the old homestead in Metcalfe, where he learned the carpenter's trade, in conjunction with farming, which he carried on for some time. In 1884 he settled on his farm located on Concession 9, Lot 18, Brooke Township, of 100 acres, which was, at that time, nearly all wild land, but he cleared it up and had one of the best places in Brooke. He first lived in a log house, making it his home until 1898, when he erected a fine brick house, barns and out buildings.

Colin married Miss Annie McBride, daughter of Duncan and Mary (McCallen) McBride of Elgin County. They always lived in the brick home constructed in 1898.

Religiously the family were members of the Presbyterian Church, in which Colin was a trustee, and was on the committee on church work in Brooke Township for years, and later was appointed elder in the church. Politically he was a Reformer, and filled the office of school trustee for several terms.

I (7) - Colin Walker,
Annie/Nancy McBride
and family

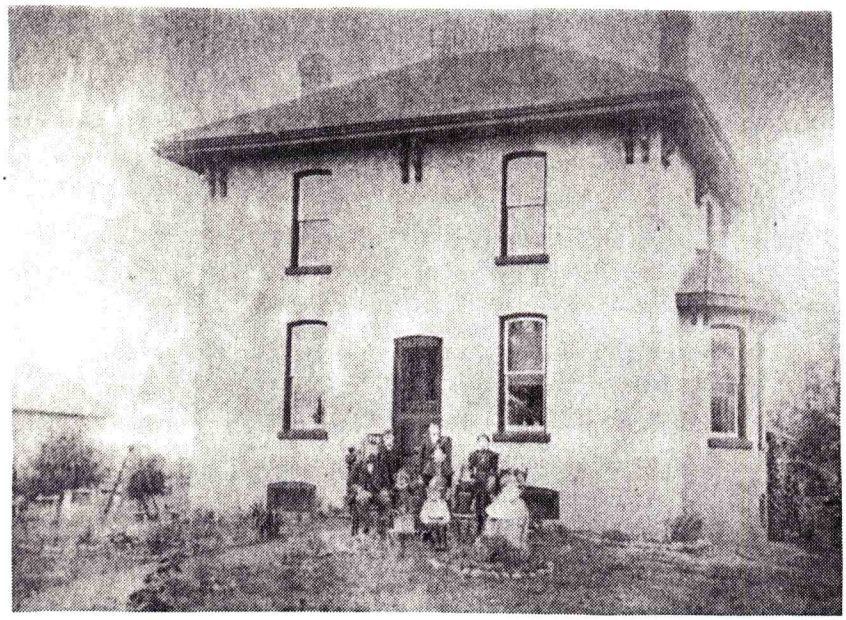

I (7) - Colin Walker's
Pioneer Home
"Maple Grange"

I (7) Colin Walker,
and Annie/Nancy
McBride

I (7)(a)(c)(d)(e)(f)(g)(h) - Colin Walker family (except Alma)

Back Row - Duncan, Hugh, Archie
Front Row - Sarah Emma, Mary Jane "Minnie", Margaret, and Misena

I (7)(a) - Archie Walker and Clara Skillen

I (7)(a)(1') - Keith and Betty Walker and sons Glen, Neil, Craig with Archie and Clara

I (7) *(a) Archibald Colin **WALKER** m. Clara Belle Skillen
(Known as "Archie-the Bee-Man")
b. 5 Feb 1885 b. 2 Jan 1887
d. 15 Nov 1975 d. 3 May 1969

Buried at Alvinston

(1') William Keith **WALKER** m. Betty Lorrain Munroe
b. 5 July 1924 b. 26 June 1924
d. 14 July 1985

Buried at Alvinston

(a') Glen Colin **WALKER** m. Shirley Barnard
b. 31 Mar 1949 b. 19 Jan 1948
d. 14 June 1987

Buried at Ridgetown

(1") Julia Carolyn Walker
b. 2 July 1982

(b') Neil Garfield **WALKER** m. Danielle Rischer
b. 15 July 1954 b. 8 Mar 1958

(1") Kelly Leeanne Grace Walker
b. 28 Oct 1976

(2") Derek Neil **WALKER**
b. 14 Nov 1980

(c') Craig Keith **WALKER**
b. 25 Oct 1961

*(b) Duncan Peter **WALKER**
b. 1885
d. 1885

Buried Row 15, #27, Kilmartin

(c) Duncan James **WALKER**
b. 1886
d. 1970

Buried Row 15, #27, Kilmartin

* Denotes Twins

I (7) (d) Sarah Emma Walker m. George Livingston **McCALLUM**
b. 26 Feb 1888 b. 8 July 1887
d. 6 Dec 1965 d. 5 Oct 1982

Buried at Alvinston

(1') Anita McCallum m. Alexander **COWIE**
b. 17 Nov 1925 b. 3 Mar 1925

(a') Bryan Alexander **COWIE** m. Brenda Bunkowski
b. 6 Aug 1952 Divorced

(b') Karen Cowie m. Christopher Ian **FOSTER**
b. 23 Oct 1964 b. 23 Apr 1961

(2') Stewart Walker **McCALLUM** m. Janet Isobel Golder
b. 25 Jan 1933 b. 7 July 1937

(a') Calvin Stewart **McCALLUM** m. Cheryl Lynn Morrison
b. 13 Apr 1960 b. 17 Aug 1959

(1") Kyle Stewart **McCALLUM**
b. 18 Jan 1985

(2") John Tyler **McCALLUM**
b. 4 Aug 1986

(b') Wayne **McCALLUM** m. Catherine "Kit" Susan Galbraith
b. 3 Aug 1961 b. 12 Mar 1963

(e) Mary Jane "Minnie" Walker m. Dougald **SECORD**
b. 8 May 1890 b. 20 Feb 1885
d. 17 Dec 1965 d. 14 Jan 1962

Buried Row 16, #22, Kilmartin

(1') John Wilbert **SECORD**
Died as an infant

(2') Evelyn Anna Bell Secord m. John Donald **LIVINGSTON**
b. 3 May 1922 b. 9 Apr 1920
d. 13 Apr 1973

(a') Ronald John **LIVINGSTON** m. Linda Juliett Larabee
b. 2 Sept 1947 b. 9 Mar 1949

(1") Michael John **LIVINGSTON**
b. 19 Aug 1973

(2") Cheri-Lynn Livingston
b. 24 Nov 1974

I (7)(d) Sarah Emma Walker and George McCallum

I (7)(e)(2') Evelyn (Secord) Livingston family

Evelyn, Ron and Linda, Bessie Ann and Ken.
Children - l to r - Cheri Lynn, Michael,
Danny, Kevin, Lauri

I (7) (e) (2') (b') Kenneth James **LIVINGSTON** m. Bessie Ann Long
b. 7 June 1949 b. 23 Oct 1949

(1") Daniel Keith **LIVINGSTON**
b. 12 July 1975

(2") Lauri Ann Livingston
b. 23 June 1977

(3") Kevin James **LIVINGSTON**
b. 9 Jan 1979

(3') Elaine Grace Secord m. John Gordon **KINSMAN**
b. 12 Nov 1927 b. 28 Oct 1927

(a') Robert John **KINSMAN**
b. 1 May 1952

(b') Bevin James **KINSMAN**
b. 1 Oct 1954

*(c') David Munroe Secord **KINSMAN**
b. 10 Apr 1959

*(d') Janet Lynn Kinsman m. Al **LOGAN**
b. 10 Apr 1959 Divorced

m. John **BILKI**
b. 18 Oct 1961

(1") Sheri Lynn Logan
b. 1 Aug 1978

(2") Pamela Jenine Logan
b. 20 Feb 1980

(4') Marian "Mary" Laura Secord m. Kenneth Charles **GRANT**
b. 6 Sept 1929 b. 13 June 1929

(a') Paul Scott **GRANT**
b. 15 Apr 1958

(b') Sheri Ann Grant
b. 20 Jan 1963

(c') Kevin Kenneth **GRANT**
b. 5 Dec 1965

* Denotes Twins

I (7) (f) Hugh Willis Walker
b. 1892
d. 1966

Buried Row 15, #27, Kilmartin

(g) Margaret Ann Walker m. Duncan **BLACK**
b. 1894 b. 1886
d. 25 May 1966 d. 28 Mar 1950

Buried at Alvinston

(1') Gerald "Jerry" **BLACK**
b. 1928
d. 24 Mar 1985

Buried at Alvinston

(2') Anelda Black m. Eric Bruce **HIGGINS**
b. 1930 b. 1928

(a') Lee Ann Higgins
b. 1960
d. 1960

Buried St. James, Brooke Township

(b') Laurie Ann Higgins m. Philip **McNALLY**
b. 1961 b. 1954

(1") Marty Lee **McNALLY**
b. 1981

(2") Krisy Ann McNally
b. 1986

(3') Helena Grace Black m. John Keith **DAWSON**
b. 1932 b. 1928

(a') Maria Jane Dawson m. Thomas Ian **MOORE**
b. 1964 b. 1964

(b') Peter William **DAWSON**
b. 1967

(c') John Keith **DAWSON**
b. 1968

(4') Leona Pearl Black
b. 1933

(a') Kim Marie LeBlanc m. Michael R. **VOYCE**
b. 1962 b. 1958

I (7)(h) Misena Walker and William Andrew Lucas

I (7)(i) Alma Belle Walker and Archibald "Archie" Campbell

I (8)(a)(b)(c)(d)(e) -

Children of William Walker and Sarah Ann Montgomery

Edwin, Jean, Sadie, John & Jim

I (7) (g) (4') (a') (1") Courtney Ann Voyce
b. 1986

(b') Karen Elizabeth LeBlanc m. Bryan Wayne **SMALL**
b. 1966 b. 1959

(5') Eldon Duncan **BLACK** m. Sandra Gail Dunlop
b. 1936 b. 1939

(h) Misena Walker m. William Andrew **LUCAS**
b. 10 May 1896 b. 9 Mar 1898
d. 24 Feb 1980 d. 23 Apr 1968

Buried at Alvinston

(1') Kenneth **LUCAS** m. Betty Brown
b.29 Apr 1925 Divorced

(a') Michael James **LUCAS**
b. 17 July 1953

(b') Randy Leo **LUCAS** m. Erica Helen Wagner
b.27 Oct 1956 b. 9 Apr 1957

(1") Alicia Elizabeth Lucas
b. 25 Apr 1983

(2") Ada Lee **LUCAS**
b. 2 May 1986

(c') Mary Jo Lucas m. Philip Stephen **ATKINSON**
b. 25 Nov 1960 b. 5 Jan 1958

(1") Amy Elizabeth Atkinson
b. 23 Jan 1985

(d') Lisa Ann Lucas m. Louis **PICOT**
b. 28 Jan 1965 b.

(1") Mathew **PICOT**
b.

(e') Jonathan **LUCAS**
b. July 1972

(2') George Ivan **LUCAS** m. Elinor Ethel McKercher
b. 30 Mar 1927 b. 27 Apr 1929

(a') Lawrence David **LUCAS** m. Audrey May (Shanklin) Temple
b. 28 Dec 1948 b. 29 Dec 1954

(b') Mary Helene Lucas m. John Charles **STEELE**
b. 2 June 1950 Divorced

I (7) (h) (2') (c') William Arthur **LUCAS** m. Cynthia Baldin
b. 12 Sept 1954 b. 6 Nov 1957

(1") Corrine Patricia Lucas
b. 21 Jan 1982

(2") Carly Jeanine Lucas
b. 4 Nov 1984

(d') Richard Wayne **LUCAS**
b.25 Sept 1957

(e') Kimberly Ann Lucas
b. 12 Apr 1971

(3') William Donald **LUCAS** m. Donna Beatrice McAlpine
b. 27 Dec 1928 b. 5 Feb 1931

(a') Donna Jeanne Lucas m. Andre Joseph **LEBEL**
b. 17 July 1952 b. 15 June 1950

(1") Peter Albert **LEBEL**
b. 30 Apr 1981

(2") Danielle Jeannine Lebel
b. 1 July 1983

(3") Chantal Angelique Lebel
b. 8 May 1986

(b') Janice Lynne Lucas m. Steven Lewis **ULBRICH**
b. 9 Apr 1954 b. 12 July 1957

(c') Donald James **LUCAS** m. Beverie Gail
b. 7 Oct 1956 b. 1 Oct 1957

(1") Jessica Gail Lucas
b. 1978

(2") Mitchell James **LUCAS**
b. 1979

(d') Jeffery Peter **LUCAS** m. Jill Lois Carlyle
b. 20 Sept 1958 b. 16 Jan 1958

(e') William John **LUCAS** m. Suzanne Elizabeth Hewines
b. 14 June 1960 b. 15 May 1956

(1") Carly Ryan **LUCAS**
b. 6 June 1981

(2") Zakari Kristopher **LUCAS**
b. 19 Nov 1987

I (7) (h) (4') Margaret Ann Lucas
b. 28 Feb 1932
d. 28 Feb 1932

Buried Alvinston

(5') Arnold Burton **LUCAS** m. Lynne Ada Ross
b. 15 July 1940 b. 12 Apr 1943

(a') Laurie Lynne Lucas
b. 7 July 1969

(b') Ross William **LUCAS**
b. 3 June 1971

(i) Alma Belle Walker m. Archibald William **CAMPBELL**
b. 1901 b. 1900
d. 18 Feb 1939 d. 17 Jan 1984

(1') Hugh Archibald **CAMPBELL** m. Helga Sachatsky
b. Aug 1929 b.

(2') An infant birth and death

(8) William **WALKER** m. Sarah Anne Montgomery
b. 10 June 1855 b. 10 July 1859
d. 13 Feb 1956 d. 27 Oct 1932

Lived at Watford and Exeter; buried at Exeter

(a) William Edwin "Ed" **WALKER** m. Eleanor Johnston
b. 26 Oct 1885 b. 8 Aug 1889
d. 26 Feb 1982 d. 10 Dec 1970

(1") William Johnston "Jackie" **WALKER**
b. 16 Jan 1925
d. 11 May 1932

Buried at Exeter

(b) Jean Isabel Walker
b. 8 Jan 1888
d. 9 June 1980

Buried at Exeter

(c) Sarah Elizabeth "Sadie" Walker
b. 30 June 1889
d. 20 May 1951

Buried at Exeter

I(8) Family of William and Sarah (Montgomery) Walker
Back Row: Lillian, Mildred, James "Jim", Sarah "Sadie", Bruce, Verna, and Marjorie (Crawford) Walker
Front Row: Edwin, Sarah Anne (Montgomery), William Walker, Jean, John "Jack".

I (8) (d) Rev. John Archibald "Jack" **WALKER** m. Marjorie Crawford
b. 13 Mar 1892 b. 28 July 1894
d. 11 Dec 1973 d. 26 Sept 1977

Buried Greenhill Cemetery, Kingsville

(1') Donald Crawford **WALKER**
b. 23 Dec 1920
d. 25 May 1988

Buried Greenhill Cemetery, Kingsville

(2') Robert Hugh **WALKER**
b. 19 Dec 1923
d. Age 6 weeks in China

Buried at Penghsien, Szechuan, China

(3') Edith Jean Walker m. Edwin Rodd **WOODBRIDGE**
b. 23 Apr 1926 b. 1 Apr 1925

(a') William John **WOODBRIDGE** m. Janet Ailsa Evans
b. 20 Feb 1950 b. 8 Dec 1949

(1") Andrew Gerald Thomas **WOODBRIDGE**
b. 21 Mar 1977

(2") Lindsay Claire Woodbridge
b. 2 Dec 1980

(b') Marjorie Jean Woodbridge m. Charles Robert Russell **HAYTER**
b. 14 Mar 1952 b. 17 Apr 1952

(1") Rosalind Kathleen Hayter
b. 23 Aug 1978

(2") Jonathan Charles Eede **HAYTER**
b. 9 June 1982

(c') James Gordon **WOODBRIDGE**
b. 16 July 1955

(4') Mary Ruth Walker m. Michael Lawrence **WALKER**
b. 25 May 1929 b. 15 Mar 1918
d. 16 May 1983 d. 27 May 1977

(a') Geoffrey Francis **WALKER**
b. 30 Dec 1953

(b') Katherine Elaine Walker
b. 7 June 1956

I (8) (d) (4') (c') Robert Michael **WALKER**
b. 20 Oct 1958

(e) James Gordon **WALKER** m. Bessie Thorpe
b. 18 Mar 1895 b. 20 Nov 1889
d. 5 Jan 1964 d. 7 Aug 1972

(1') William Edwin "Bill" **WALKER** m. Nancy Helen Martin
b. 2 May 1930 b. 18 July 1936

(a') Stephen Charles **WALKER**
b. 22 Aug 1964

(b') Sarah Beth Walker
b. 7 May 1967

(c') Mark William **WALKER**
b. 12 June 1975

(f) Robert Bruce **WALKER** m. Cora Oneida Walker
b. 2 June 1897 b. 1 Feb 1896

(1') Dorothy Jane Walker m. Donald James **NEIL**
b. 20 Aug 1924 b. 5 Dec 1923

(a') Barbara Joan Neil m. John Terrence **HUZIL**
b. 15 May 1948 b. 20 July 1943

(1") John Torin **HUZIL**
b. 20 Aug 1971

*(2") Jennifer Lynn Huzil
b. 20 Jan 1976

*(3") Janis Leigh Huzil
b. 20 Jan 1976

(b') James Bruce **NEIL** m. Shonna Lynn Woods
b. 25 Mar 1952 b. 31 Jan 1952

(1") Jessica Lynne Neil
b. 29 Mar 1977

(2") Christopher Bruce **NEIL**
b. 20 Sept 1978

(3") Donald Alexander **NEIL**
b. 26 May 1980

(c') Wendy Lynn Neil
b. 1 Apr 1953

* Denotes Twins

I (8) (f) (2') Robert Bruce "Bob" **WALKER** m. Mary Elizabeth Whyte
b. 25 Aug 1927 b. 3 July 1926

(a') Peter Whyte **WALKER** m. Joyce Amelia Richardson
b. 6 Oct 1955 b. 4 Feb 1954

(b') Anthony Bruce "Tony" **WALKER**
b. 4 Dec 1958

(3') Elizabeth Joan Walker m. John Philip **MacLEAN**
b. 24 Nov 1928 Divorced

m. Thomas Woodford **SMITH**
b. 4 Nov 1928
d. 16 Feb 1986

(a') Robert Michael **MacLEAN**
b. 30 May 1953

(b') Lise Anne MacLean m. Jeffrey Carson **ALLIN**
b. 13 July 1954 b. 26 May 1956

(1") Leslie Catherine Allin
b. 9 Nov 1984

(2") James Edward **ALLIN**
b. 14 Mar 1986

(c') Edward Alan **MacLEAN** m. Carol MacLeod
b. 31 Oct 1958 b. 9 Dec 1958

(1") Ellen Joan MacLean
b. 9 May 1984

(4') Gordon Hugh **WALKER** m. Barbara M. Barkley
b. 2 Sept 1931 b. 22 May 1934
d. 31 Oct 1985

m. Carol Ann Mitchell Anderson

(a') Diana Francis Walker
b. 27 Oct 1961

(b') Geoffrey David **WALKER**
b. 3 Dec 1964

(c') Alexander Hugh **WALKER**
b. 2 Sept 1966

I (8) *(g) Mildred Irene Walker
b. 30 Nov 1900
d. 16 Jan 1967

Buried at Exeter

*(h) Lillian May Walker
b. 30 Nov 1900
d. 10 Dec 1933

(i) Verna Allison Walker m. Harvey Adam **STEWART**
b. 4 July 1903 b. 28 May 1899
d. 19 Dec 1971 d. 30 Apr 1971

(1') Nancy Ann Stewart m. Dr. Robert **ELGIE**
b. 31 Mar 1934 b. 22 Jan 1929

(a') Allyson Grainger Elgie m. Mark Mashall **HARRISON**
b. 6 May 1960 b. Aug 1960

(b') Stewart Albert Goldwin **ELGIE**
b. 31 Oct 1961

(c') William Corlett **ELGIE**
b. 1 June 1963

(d') Peter Gerrard **ELGIE**
b. 31 Aug 1968

(e') Catherine Ann Gladys Elgie
b. 6 Feb 1970

(2') Kenneth Fenwick **STEWART** m. Susan Evaline Brown
b. 19 Dec 1941 b. 16 July 1947

(a') Edward John Harvey **STEWART**
b. 6 Jan 1974

(b') Edith Christena Stewart
b. 12 Nov 1975

(c') Sarah Isabella Stewart
b. 16 May 1980

(3') Verna Mary Stewart m. Raymond Cornelius **VAN LEEUWEN**
b. 29 May 1943 b. 2 Oct 1948

(a') Kenneth Dirk **VAN LEEUWEN**
b. 20 July 1976

(b') David Stewart Neil **VAN LEEUWEN**
b. 6 Oct 1978

* Denotes Twins

I (9) Mizia Walker m. James Duncan **McBRIDE**
b. 10 June 1858 b. 1855
d. 8 Feb 1923 d. 7 Apr 1923

Buried Row 19, #19, #20, Kilmartin

Mizia grew up on the pioneer family farm in Metcalfe Township and after her marriage, she and Jim lived in Walker's, where Jim built the store and ran it for a number of years. They then moved to Mosa where Jim ran the store at Ferguson's Crossing (Shields Siding) until his death. Mizie died from pneumonia and Jim died a few weeks afterwards, probably as a result of the pneumonia he also had at the time Mizia died.

(a) William Everett **McBRIDE** m. Etta Black
b. 1894 b. 4 Feb 1893
d. 13 Jan 1925 d. 17 Mar 1973

Buried Row 19, #18, Kilmartin

(1') Thelma Jean McBride m. Garnet James **WOOTON**
b. 18 Nov 1920 b. 7 Apr 1923

(a') Donna Jean Wootton m. Donald Campbell **STRACHAN**
b. 13 July 1947 b. 7 Sept 1943

*(1") Devonne Noel **STRACHAN**
b. 31 Dec 1973

*(2") Denise Michelle Strachan
b. 31 Dec 1973

(b') Douglas Gordon **WOOTTON** m. Margaret Deanne Gosnell
b. 16 Feb 1950 b. 31 Jan 1953

(1") Christina Denise Wootton
b. 1 Nov 1972

(2") Jason Douglas **WOOTTON**
b. 4 Feb 1975

(c') Mary Diane Wootton m. Mark Edward **SMITH**
b. 10 June 1954 b. 4 June 1952

(1") Laura Lea Smith
b. 3 Jan 1975

(2") Jennifer Lynn Smith
b. 27 Jan 1977

(3") Derek Edward **SMITH**
b. 31 Aug 1985

* Denotes Twins

I (9) (a) (1') (d') John Clair **WOOTTON** m. Sandra Elaine Smith
b. 16 June 1956 b. 5 Aug 1957

(1") Karen Elizabeth Wootton
b. 17 May 1980

(2") Michael James **WOOTTON**
b. 18 Sept 1982

(2') Verne Everett **McBRIDE** m. Marion Dorothy Vosburg
b. 8 Mar 1923 b. 16 Apr 1926

(a') Sharon Ann McBride m. Michael **ASH**
b. 21 Aug 1947 b. 15 Aug 1948

(1") Christopher Michael **ASH**
b. 2 Feb 1975

(2") Lynsey Ann Ash
b. 24 Aug 1978

*(3") Daniel Kenneth **ASH**
b. 13 May 1981

*(4') Heather Marie Ash
b. 13 May 1981

(b') Robert Verne **McBRIDE** m. Elaine Tunstall
b. 8 June 1949 b. 16 June

(1") Stacey Ann McBride
b. 22 Aug 1974

(2") Amy Elizabeth McBride
b. 5 Oct 1976

(3") Todd Robert Verne **McBRIDE**
b. 12 Jan 1979

(c') Brenda Lee McBride m. Mark **CARSON**
b. 23 Mar 1957 Divorced

m. Richard Herman **NISSEN**
b. 8 Aug

(1") Stephanie Lee Carson
b. 10 May 1980

(2") Jefferey John **NISSEN**
b. 4 Feb 1988

* Denotes Twins

I (10) Family of John Archibald Walker & Flora Campbell: (Back) Stewart, Irwin Luther, Archie, Adelle, Anne Eva Campbell, Burton Campbell, Colin C., Jean Luther, Bill, Dorothy and Malcolm. (Front) Vera, Margaret, Velma Campbell White, FLORA C., Verna (McKellar) Walker, Neil, John Hugh, Maxine Luther and Jack Walker.

I (10) John A. Walker

I (10) John Archibald **WALKER** m. Flora Campbell
b. 25 Nov 1862 b. 14 Mar 1874
d. 26 Dec 1940 d. 17 Dec 1960

(a) Adele Walker m. Irwin **LUTHER**
b. 17 Mar 1901 b.
d. 3 Jan 1988 d. 5 Apr 1974

Buried Parkhill

(1') Jean Luther
b. 1933

(2') Maxine Luther
b. 1935

(b) Vera Walker
b. 14 Aug 1902
d. 2 May 1968

(c) Archibald Campbell **WALKER** m. Margaret Kilmaster
b. 24 Jan 1903 b.
d. 29 Apr 1974

(1') Jack **WALKER** m. Jo-Anne Ritt
b. b.

(a') James Cameron **WALKER**
b. 7 June 1968

(b') Catherine Lynn Walker
b. 28 July 1970

(d) Malcolm **WALKER** m. Dorothy Coon
b. 1 Aug 1905 b.26 Nov 1900

(1') William John **WALKER** m. Mary Elizabeth Logie Urquhart
b. 1 Feb 1935 b. 9 Apr 1938

(a') Catherine Elizabeth Walker m. Michael Jacobus **STOL**
b. 31 Jan 1964 b.

(b') Barbara Jean Walker
b. 26 Oct 1966

(e) Ann Eva Walker m. Burton **CAMPBELL**
b. 6 Feb 1907 b. 3 Oct 1902
d. 24 Mar 1966 d. 2 July 1972

(1') Velma Campbell m. Lorne **WHITE**
b. 24 July 1935 b. 12 Feb 1934

I (10) (e) (1') (a') Darlene White
b. 9 May 1967

(f) John Hugh **WALKER**
b. 20 Aug 1908

(g) Colin Campbell **WALKER**
b. 18 Mar 1910
d. 24 Oct 1972

(h) Neil William **WALKER** m. Verna McKellar
b. 5 Feb 1912 b. 21 June 1922
d. 16 Sept 1972 d. 30 Jan 1988

(1') Flora Catherine Walker
b. 16 Sept 1954

(2') Ruth Ann Walker m. Kenneth Ian **McVICAR**
b. 17 Mar 1956 b. 2 Apr 1955

(a') Katherine Ann "Katie" McVicar
b. 21 Mar 1981

(b') Lindsay Brooke McVicar
b. 13 Aug 1983

(c') Nevin Neil Campbell **McVICAR**
b. 5 Mar 1986

(3') Gordon Allen **WALKER** m. Marguerite Snell
b. 3 Oct 1957 b. 6 Feb 1957

(a') Karen Diana Walker
b. 17 Apr 1984

(b') Neil James **WALKER**
b. 20 Apr 1986

(4') Bruce Alexander **WALKER**
b. 18 Nov 1960

(i) Stewart **WALKER** m. Joan Burr
b. 23 Nov 1913 b.
d. 13 Jan 1988

(j) Violet Aileen Marie Walker
b. 14 Aug 1919
d. 21 Oct 1919

II **John WALKER**
(1816 - 1900)

m. Mizie Leitch
(1825 - 1899)

- (1) Dugald **WALKER**
  (1843 - 1910)

  m. Flora Munro
  (1860 - 1912)

- (2) Sarah Walker
  (1844 - 1912)

  m. Archie **McNEIL**
  (1837 - 1882)

- (3) Archie **WALKER**
  (1845 - 1915)

  m. Annie McGugan
  (1852 - 1931)

- (4) Catherine Walker
  (1850 - 1926)

  m. Dugald G. **McPHAIL**
  (1848 - 1927)

- (5) Annie Walker
  (1855 - 1920)

  m. William **BURKE**
  (1856 - 1926)
  m. Alex **McNEIL**
  (1857 - 1919)

- (6) Hugh **WALKER**
  (1857 - 1919)

  m. Effie Mitchell
  (1865 - 1954)

- (7) Duncan **WALKER**
  (1860 - 1925)

  m. Sara A. Leitch
  (1856 - 1909)

  m. Effie Dewar
  (1865 - 1933)

- (8) William **WALKER**
  (1861 - 1923)

  m. Catherine McLarty
  (1871 - 1961)

- (9) Colin **WALKER**
  (1864 - 1914)

  m. Sarah Gow
  (1868 - 1916)

- (10) Euphemia Walker
  (1866 - 1892)

  m. Peter **MUNRO**
  (1860 - 1958)

To His Excellency Lord Cathcart Governor General of British North America &c. &c. &c.

In Council

The petition of John Walker of the Township of Ekfrid in the London District Farmer

Humbly Sheweth

That in the year 1830 your Excellency's petitioner was located by the honorable Thomas Talbot upon a Lot of one hundred acres of land in the said Township of Ekfrid, liable to settlement duties which he has performed and ready to pay the fees that may be required

Wherefore your Excellency's petitioner humbly prays that your Excellency will be pleased to grant him the said Lot and your petitioner as in duty bound will ever pray

Port Talbot,
10th Dec. 1846

John Walker

Recommended by
Thomas Talbot
Superd.

I certify that John Walker has taken the Oath of allegiance before me

Thomas Talbot J.P.

PAC, Upper Canada Land Petitions, RG 1, L 3, vol. W4/32a,
petition of John Walker

Elgin & Kincardine

252.

Province of Canada.

Victoria by the Grace of GOD, of the United Kingdom of Great Britain and Ireland Queen Defender of the Faith.—To all to whom these Presents shall come—

GREETING:

Know Ye, That We, of Our special Grace, certain Knowledge, and mere Motion, have given and **Granted**, and by these Presents do give and **Grant** unto John Walker, of the Township of Metcalfe, in the County of Middlesex, in the District of London, farmer, a Settler located by Colonel Talbot, his

heirs and assigns for ever; All that parcel or tract of **Land**, situate in the Township of Metcalfe, formerly Ekfrid in the County of Middlesex in the District of London in Our said Province, containing by admeasurement One hundred Acres be the same more or less, being composed of

The Northerly half of Lot number Eighteen in the Seventh Concession of the said Township of Metcalfe,

Recorded 27th August 1847.

Registrar

Together with all the Woods and Waters thereon lying and being, under the reservations, limitations and conditions hereinafter expressed: **To Have and to Hold** the said parcel or tract of Land, hereby given and granted to him the said John Walker his heirs and assigns for ever; saving, nevertheless, to Us, Our Heirs and Successors, all Mines of Gold and Silver that shall or may be hereafter found on any part of the said parcel or tract of Land hereby given and granted as aforesaid: and saving and reserving to Us, Our Heirs and Successors, all White Pine Trees, that shall or may now or hereafter grow, or be growing on any part of the said parcel or tract of Land hereby granted as aforesaid: PROVIDED ALWAYS, that no part of the parcel or tract of Land hereby given and granted to the said John Walker and his heirs, be within any reservation heretofore made and marked for Us, Our Heirs and Successors, by Our Surveyor General of Woods, or his lawful Deputy, in which case, this our grant for such part of the Land hereby given and granted to the said John Walker and his heirs for ever, as aforesaid; and which shall, upon a survey thereof being made, be found within any such reservation, shall be null and void and of none effect, any thing herein contained to the contrary notwithstanding.

Given under the Great Seal of Our said Province of Canada: **Witness**, Our Right Trusty and Right Well Beloved Cousin James Earl of Elgin and Kincardine, Governor General of British North America, and Captain General and Governor in Chief in and over Our Provinces of Canada, Nova Scotia, New Brunswick, and the Island of Prince Edward, and Vice Admiral of the same, &c. &c. &c. At Montreal

this Twenty Eighth day of July in the year of Our Lord one thousand eight hundred and forty-seven and in the Eleventh year of Our Reign.

By Command of His Excellency in Council.

O.C. 19. July 1847.

J. Daly Secy

199

EDMUND HEAD.

PROVINCE OF CANADA.

VICTORIA, *by the Grace of God, of the United Kingdom of Great Britain and Ireland, QUEEN, Defender of the Faith.*

To all to whom these Presents shall come—Greeting:

Whereas John Walker of the Township of Metcalfe, in the County of Middlesex, Yeoman

hath contracted and agreed to and with Our Commissioner for the sale of Our Crown Lands, duly authorized by Us in this behalf, for the absolute purchase, at and for the price and sum of forty pounds of lawful money of Our said Province, of the Lands and Tenements hereinafter mentioned and described, of which We are seized in right of Our Crown. NOW KNOW YE, that in consideration of the said sum of forty pounds by him the said John Walker to Our said Commissioner of Crown Lands, in hand well and truly paid to Our use, at or before the sealing of these Our Letters Patent, We have granted, sold, aliened, conveyed and assured, and by these Presents do grant, sell, alien, convey and assure, unto the said John Walker his Heirs and Assigns for ever, All that Parcel or Tract of Land, situate, lying and being in the Township of Metcalfe, formerly Ekfrid in the County of Middlesex of Our said Province, containing by admeasurement one hundred acres be the same more or less; which said Parcel or Tract of Land may be otherwise known as follows, that is to say: being composed of

the North West half of Lot number Seventeen in the Seventh Concession, of the aforesaid Township of Metcalfe) formerly Ekfrid

Recorded 1st March 1856
[illegible]
Deps Regr

To have and to hold the said Parcel or Tract of Land hereby granted, conveyed and assured, unto the said John Walker his heirs and assigns for ever; saving, excepting and reserving, nevertheless unto Us, Our Heirs and Successors, all Mines of Gold and Silver, and the free uses, passage and enjoyment of, in, over and upon all navigable waters that shall or may be hereafter found on or under, or be flowing through or upon any part of the said Parcel or Tract of Land hereby granted as aforesaid.

GIVEN under the Great Seal of Our Province of Canada: **Witness,** Our Trusty and Well-beloved SIR EDMUND WALKER HEAD, Baronet, Governor General of British North America, and Captain General and Governor in Chief in and over Our Provinces of Canada, Nova Scotia, New Brunswick, and the Island of Prince Edward, and Vice-Admiral of the same, &c., &c., &c.

At TORONTO, this twenty ninth day of January in the year of Our Lord, one thousand eight hundred and fifty-six, and in the nineteenth year of Our Reign.

By Command of His Excellency in Council.

Ref. No. 16626
Dec. No. 7116
H.J.J.

E. A. Meredith
Assist. Secretary.

Joseph Cauchon
Commissioner of Crown Lands

II Mizie Leitch and
John Walker

II (1) Dugald Walker and
Flora Munro

II (2) Sarah Walker

II John **WALKER** m. Mizie Leitch
b. 20 May 1816 b. 30 Nov 1825
d. 1 Feb 1900 d. 23 Nov 1899

Buried Row 17, #5, Kilmartin

John emigrated from Scotland with his parents, grandmother, brothers and sisters, in 1830. Later he received a land grant for the N½ of Lot 19, Concession 13, Township of Metcalfe.

He married Mizie Leitch, daughter of Hugh Leitch and Sarah Campbell. Mizie was also a sister of Sarah Leitch who had married John's older brother, Archibald.

On September 29, 1874, John was appointed Justice of the Peace "in and for the County of Middlesex".

On the tombstone for John and Mizie Walker, it is recorded that two infant sons of John and Mizie Walker" are also buried Row 17, #5.

(1) Dugald **WALKER** m. Flora Munro
b. 1843 b. 1860
d. 8 Oct 1910 d. 10 Sept 1912

Buried Row 23, #17, Kilmartin

(a) Margaret Walker m. Andrew **DOUGLAS**
b. 24 Oct 1891 b. 29 Aug 1884
d. 23 Nov 1976 d. 15 Jan 1973

Buried Row 20, #11, Kilmartin

(1') Ray **DOUGLAS** m. Lorraine Towers
b. 28 Mar 1919 b. 15 Oct 1921

(a') Margaret Corrine Douglas
b. 11 June 1950

(b') Barbara Jean Douglas
b. 15 Jan 1955

(2') Arnold **DOUGLAS** m. Mae Burchell
b. 29 Oct 1920 b. 21 Oct 1919
d. 1982

(a') Susan Douglas m. Brian **LAHEY**
b. 22 Aug 1954 b. 15 June 1954

(1") Patrick Douglas **LAHEY**
b. 27 July 1982

(2") Steven Bryon **LAHEY**
b. 24 Oct 1984

II (1) (a) (3') Wilfrid **DOUGLAS** m. Marian Cann
b. 4 June 1925 b. Jan 1929

(a') Diane Marlene Douglas
b. 29 Nov 1957

(b') Ross Norman **DOUGLAS**
b. 14 Oct 1960

(b) Mizie Walker m. Roland **CECIL**
b. 29 Aug b.
d. 12 June 1983 d.

(c) Wilfrid **WALKER** m. Marian McPhail
b. 1896 b. 2 Aug 1899
d. 24 Jan 1923 d. 23 Nov 1981

Buried Row 23,
#17, Kilmartin

(1') Florence Walker m. Douglas **WHEELER**
b. 22 Apr 1922 b. 5 Oct 1917
d. 1986

(a') Barbara Wheeler m. Derek **SMITH**
b. 17 Jan 1948 Divorced

m. Kenneth **SCOTT**
b.

(1") Derric Ian **SMITH**
b. 11 Aug 1974

(b') William Douglas **WHEELER** m. Donna Geddes
b. 21 Sept 1950 b.

(1") Isaac **WHEELER**
b. 22 Dec 1985

(c') Robert Donald **WHEELER** m. Kathy Wells
b. Feb 1952 b.

(2) Sarah Walker m. Archibald "Archie" **McNEIL**
b. 1844 b. 1837
d. 20 Nov 1912 d. 3 Feb 1882

Buried Row 14, #3, Kilmartin

(a) Margaret McNeil
b. 1868
d. 31 Oct 1893

Buried Row 14, #3, Kilmartin

II (2) (b) Myzie McNeil m. William **COOK**
b. b.
d. d.

(c) Catherine McNeil
b. 4 Apr 1871
d. 15 Aug 1872

Buried Row 14, #3, Kilmartin

(d) Malcolm **McNEIL**
b. Nov 1874
d. 23 Apr 1881

Buried Row 14, #3, Kilmartin

(e) Isabella McNeil
b. July 1877
d. 11 Mar 1878

Buried Row 14, #3, Kilmartin

(f) John **McNEIL**
b. July 1880
d. 25 Apr 1881

Buried Row 14, #3, Kilmartin

(g) Archie **McNEIL**
b. 1882
d. 6 June 1886

Buried Row 14, #3, Kilmartin

(3) Archibald "Archie" **WALKER** m. Annie McGugan
b. 1847 b. 2 Sept 1852
d. 21 Feb 1915 d. 31 Aug 1931

(a) Flora Walker m. Robert **CARRUTHERS**
b. 13 Feb 1875 b. 12 Aug 1869
d. 28 Apr 1970 d. 6 Feb 1950

(1') Annie Carruthers m. Bert **BARKER**
b. 29 Nov 1903 b. 9 July 1898
d. 28 Feb 1979

(2') Helen Carruthers m. Milton **McLAUGHLIN**
b. 4 Aug 1905 b. 18 Sept 1900
d. 11 Dec 1975

Buried Row 23, #20
Kilmartin

II (3) Archie Walker

"The Walker Girls"

II - Left to Right - (5) Annie (Walker) McNeil
(2) Sarah (Walker) McNeil
(4) Catherine (Walker) McPhail

II (3) (a) (2') (a') Maurice **McLAUGHLIN** m. Isabel Annett
b. 23 Aug 1934 b. 8 Dec 1934

(1") Monica McLaughlin m. Stephen **ROBINSON**
b. 17 Nov 1960 b. 21 Aug 1960

(a") Laura Grace Robinson
b. 4 June 1986

(2") Jeffery **McLAUGHLIN**
b. 30 Oct 1962

(b') Murray **McLAUGHLIN** m. Norrine Lutchin
b. 7 Sept 1938 b. 8 Mar 1940

(1") Michelle McLaughlin
b. 11 Dec 1970

(2") Michael **McLAUGHLIN**
b. 12 Jan 1972

(c') Catherine Helen McLaughlin
Died in infancy. Buried Row 23, #20, Kilmartin

(3') Mysea Carruthers
b. 23 Jan

(4') Christopher **CARRUTHERS** m. Irene R. Coulthard
b. 1910 b. 1923
d. 1979

Buried Row 1, #10,
Kilmartin

(a') Ian **CARRUTHERS** m. Judy Dupuis
b. 1950 b. 1952

m. Carol Mal Page
b. 1943

(1") Kevin **CARRUTHERS**
b. 1970

(2") Kim Carruthers
b. 1972

*(b') Douglas **CARRUTHERS** m. Christine Webster
b. 1953 b. 1954

(1") Sean **CARRUTHERS**
b. 1984

*(c') Margaret Carruthers
b. 1953

* Denotes Twins

II (3) (a) (4') (d') David **CARRUTHERS** m. Jacky Manary
b. 1955 b. 1960

(b) Myzie Walker m. Angus **McDOUGALL**
b. 25 June 1876 b. 9 Aug 1873
d. 27 Jan 1960 d. 4 Apr 1929

Buried Row 23, #3, Kilmartin

(1') Sarah Anna McDougall
b. 3 Feb 1910
d. 12 Feb 1985

(2') Lorne **McDOUGALL** m. Margaret Bethia Bradley
b. 30 Aug 1914 b. 21 Oct 1923

(a') Larry Irvine **McDOUGALL** m. Lynne Patterson
b. 9 Jan 1946 b. 25 Jan 1948

(b') Patricia Jane McDougall m. Paul Emile **LEBEL**
b. 28 Nov 1948 b. 9 Oct 1937

(1") Wendy Ann Lebel
b. 9 Jan 1967
d. 5 Jan 1985

(2") Paul Eugene **LEBEL**
b. 9 Apr 1970

(c') Melvin Lloyd **McDOUGALL** m. Josephine Vanderheyden
b. 7 Nov 1950 b. 12 Oct 1950

(1") Gerald Jeffrey **McDOUGALL**
b. 11 Dec 1972

(d') Clair Walker **McDOUGALL** m. Teri Reeson
b. 11 June 1953 b. 29 Apr 1948

(1") Kerstyn Jaylene McDougall
b. 23 Oct 1984

(e') Allan Bradley **McDOUGALL** m. Debra Glenn
b. 5 May 1957 b. 13 May 1953

(1") Allan Glen **McDOUGALL**
b. 28 Oct 1981

(2") Bryan William **McDOUGALL**
b. 23 Nov 1983

II (3) (b) (2') The Lorne McDougall Family

Back Row - l to r. Paul Lebel, Wendy Lebel, Josephine and Lloyd McDougall, Clair McDougall, Allan and Debra McDougall, Larry McDougall.

Front Row - l to 4. Patricia Lebel, Anna McDougall (1'), Lorne (2') and Margaret McDougall, Margaret's Mother, Lynne McDougall

Seated Front - Roger Lebel, Gerald McDougall.

II (3)(d) - Dan Walker

II (3) (c) John William **WALKER** m. Catherine "Cassie" McIntyre
b. 20 Nov 1877 b. 30 Oct 1889
d. 1959 d. 8 Nov 1978

Buried at Alvinston

(1') Kathryne Walker m. Fred **MYERS**
b. 24 Aug 1922 b. 9 Apr 1913

m. Ray **SINCLAIR**
b. 2 Dec 1928

(a') Murray **MYERS** m. Evelyn Mazurek
b. 19 Feb 1945 b. 14 Oct 1945

(1") Terry **MYERS**
b. 9 Nov 1970

(2") Bryan **MYERS**
b. 31 July 1974

(d) Donald "Dan" **WALKER** m. Annie Munro
b. 1879 b. 5 Oct 1882
d. 26 Sept 1947 d. 6 June 1952

Buried Row 19, #8, Kilmartin

(1') Sara "Ireta" Walker m. John Philip **JOHNSON**
b. 12 July 1917 b. 21 Sept 1911

(a') Ian Philip **JOHNSON** m. Annie Sipple
b. 23 Jan 1950 b. 24 Jan 1950

(b') Hugh Walker **JOHNSON** m. Deborah "Debbie" Tiffany
b. 30 May 1952 b. Sept 1953

(e) Sarah Walker
b. May 1883
d. 28 Dec 1885

(f) Katherine Walker m. James **HOLME**
b. 1886 b. 1872
d. 1972 d. 19 Aug 1963

(g) Infant Son
b. 18 July 1895
d. 20 July 1895

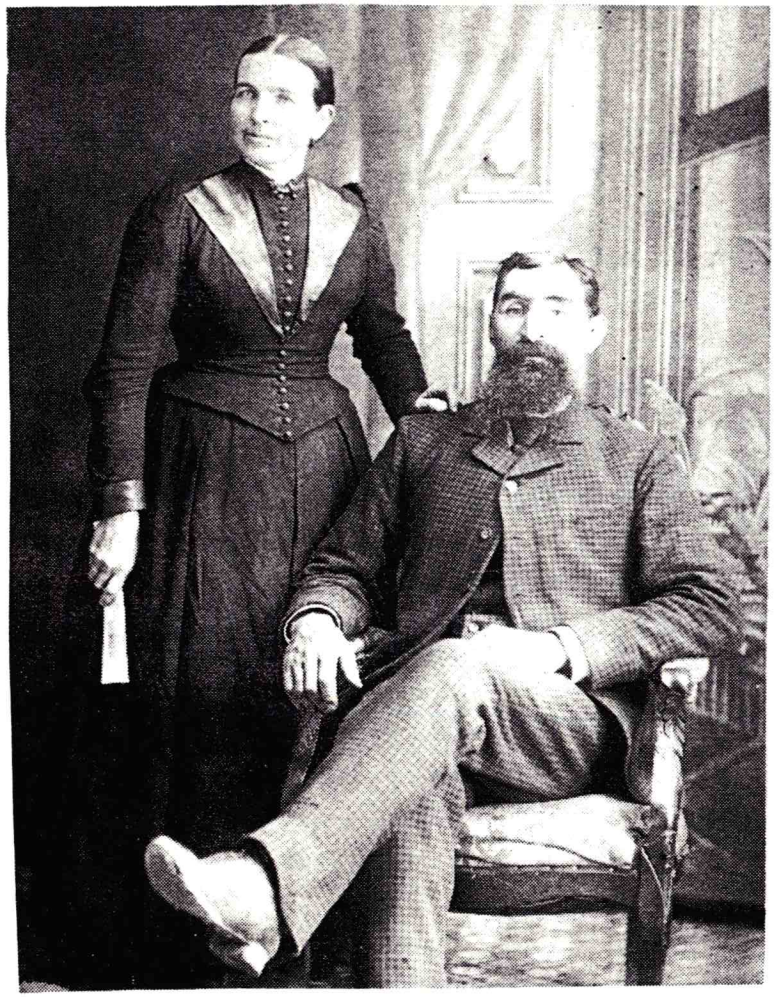

II (4) Catherine Walker and Dugald G. McPhail

Taken 1890 Surviving family of Catherine and Dugald G. McPhail

Standing: (4)(d) John
Seated l to r: (4)(e) Margaret
(4)(h) Alex (A.D.)
(4)(g) Colin

II (4) Catherine "Katie G" Walker m. Dugald G. **McPHAIL**
b. Aug 1850 b. 3 July 1848
d. 7 Aug 1926 d. 29 Dec 1927

Buried Row 18, #10, Kilmartin

Four of their children were victims of diphtheria and died in 1887. "Katie G" was able to save her son, John J., and daughter, Margaret "Maggie G" by using pure scotch whiskey. During this tragic time, "Katie G" gave birth to her seventh child, Colin A., on July 3, 1887.

(a) Dan W. **MacPHAIL**
b. 13 Mar 1876
d. 27 Aug 1887

Buried Row 15, #8, Kilmartin

(b) Mary Ann MacPhail
b. 7 Aug 1877
d. 14 Feb 1887

Buried Row 15, #8, Kilmartin

(c) Mizey MacPhail
b. 14 Mar 1879
d. 22 Jan 1887

Buried Row 15, #8, Kilmartin

(d) John J. **MacPHAIL** m. Emma Richardson
b. 27 Jan 1881 b. 18 Oct 1889
d. 14 Oct 1926 d. 28 Sept. 1967

Buried Row 15,
#10, Kilmartin

In the fall of 1906, Jack left Ontario on a "harvesters' excursion train" and readily found work in the western farm fields on the Soo Line. Farming was an entirely new experience after having always lived in a city. In the spring of 1907, he came to the Ogema district, Saskatchesan, and filed on S.W. 32-7-22 and later on his pre-emption S.E. 31-7-22.

Jack MacPhail married Emma Richardson in 1911 in her home in the Thorndyke district. Her wedding flowers were a bouquet consisting of "prairie roses" that had a lovely aroma. Emma had come west from Dunboyne, Ontario, in 1906 with her parents, John and Sarah Richardson, four brothers and one sister. Three of Emma's brothers, George, John and Richard (Dick) Richardson all had homesteads in the Thorndyke district, Saskatchewan.

II (4) (d) (1') Douglas **MacPHAIL** m. Helen McLachlan
b. 15 Feb 1913 b. 1917
d. 29 Dec 1974 d.

Douglas received his schooling around Ogema and Horizon, Saskatchewan. He worked on various farms and returned to Ontario where he married Helen McLachlan in Alvinston. Douglas worked in the foundry at Sarnia and the mines in British Columbia. They returned to Ontario and resided there until his passing in 1974 at the age of sixty-one.

(a') Alan **MacPHAIL** m. Marguerite Burdett
b. 19 Oct 1939 b.

(b') Dennis **MacPHAIL** m. Doris Fiolette
b. 10 Nov 1947 b.

(1") Dawn McPhail
b. 31 Oct 1955

(c') Darlene MacPhail m. Donavan **COOPER**
b. 31 Aug 1955 b.

(2') Malcolm "Mac" **McPHAIL**
b. 1914
d. 1928

Buried Row 18, #10, Kilmartin

Malcolm received some schooling at Thorndyke and in Ontario. He was very fond of animals and passed away in 1928 at the age of fourteen at the Sick Children's Hospital in Toronto.

(3') Lloyd Alexander **McPHAIL** m. Grace Leguee
b. 25 Mar 1916 b. 11 May 1926
d. 14 May 1986

Lloyd left school and home to "ride-the-rods" in northern Saskatchewan and worked at cutting trees, logs and worked on various farms. When World War II broke out, he enlisted in the South Saskatchewan Regiment in Weyburn in 1940. After some training, the Second Division left for active service in December, 1940, on the ship named "Penland". In England they received more training and active service and participated in the Dieppe Raid where a great many of their comrades were lost.

Lloyd purchased the N½ 29-7-22 in 1946 and worked in the mines at Flin Flon that winter.

Lloyd married Grace Leguee, daughter of Russell and Winnifred Leguee of Dahinda in 1947. Grace was a former school teacher at Queerin and Mount Joy School. Lloyd worked on the patrol for Key West R. M. for several years and purchased the S½ 29-7-22.

II (4) (d) (3') (a') Marlene McPhail m. Ken **HARIVE**
b. 3 Jan 1947 b. 13 Mar 1948

*(1") Christine Harive
b. 17 Oct 1965

*(2") Cynthia Harive
b. 17 Oct 1965

(3") Terina Harive
b. 6 Oct 1972

(4") Kevin **HARIVE**
b. 4 Sept. 1974

(b') Marie McPhail m. George **STAPLETON**
b. 1 Aug 1949 31 Mar 1939

(1") Rodney **STAPLETON**
b. 11 Nov 1973

(2") Rhonda Stapleton
b. 1 Sept 1975

(c') Randy **McPHAIL**
b. 10 June 1957

(d') Cathy McPhail
b. 28 Mar 1959

(4') Edna McPhail
b. 12 Jan 1919
d. 6 Nov 1938

Edna Gladys was born at Dunboyne, Ontario. She received her schooling at Key West, Thorndyke and Ogema. She had a great interest in horses and sports and had a great personality. She passed away at Grey Nuns Hospital in Regina at the age of nineteen.

* Denotes Twins

II (4) (e) Margaret "Maggie G" McPhail m. William A. **MINHINNICK**
b. 13 Jan 1883 b. 13 Nov 1879
d. 10 Feb 1961 d. 3 Apr 1950

Buried #122 at Union Buried #121 at Union

(1') Gordon L. **MINHINNICK** m. Evelyn H. Dell
b. 21 Dec 1911 b. 27 Aug 1908
d. 6 Aug 1976

Buried C-157 South
Park, St. Thomas

(a') Joyce Minhinnick
b. 5 Oct 1935

(2') Loretta Minhinnick m. Don **TUDOR**
b. 11 July 1914 b. 7 Apr 1915

(a') Sharon Tudor m. Al **McKINNON**
b. 25 Mar 1941 b. 20 July 1941

(1") Christine McKinnon
b. 25 Mar 1982

(b') Robert **TUDOR**
b. 8 Nov 1942

(c') Michael **TUDOR** m. Lisanne Canuel
b. 22 Feb 1957 b. 10 July 1961

*(3') Ivan **MINHINNICK**
Died in infancy. Buried at Union.

*(4') Ada C. Minhinnick m. Ben **FARROW**
b. 3 Feb 1918 b. 30 June 1913
d. 27 Aug 1981 d. 31 May 1981

Buried at St. Thomas

(a') Carolyn Farrow m. Dr. James **COOK**
b. 28 Aug 1935 b. 7 July 1936

(1") Gregory Wallace **COOK** m. Nancy Seymour
b. 29 Oct 1959 b. 19 June 1956

(a") Ashley Elizabeth Cook
b. 6 Jan 1987

* Denotes Twins

II (4) (e) (4') (a') (2") Cheryl Ann Cook m. Scott **SPERRY**
b. 13 Aug 1960 b. 29 Oct 1957

(3") Diana Blair Cook
b. 25 Feb 1965

(4") Paul David **COOK**
b. 26 May 1966

(b') Charles **FARROW** m. Jean
b. 29 Feb 1944 b.

(5') Elva E. Minhinnick
b. 2 Feb 1922

(f) Duncan H. **MacPHAIL**
b. 24 Feb 1885
d. 9 Jan 1887

Buried Row 15, #8, Kilmartin

(g) Colin A. **McPHAIL** m. Mabel Montgomery
b. 3 July 1887 b. 19 Mar 1890
d. 19 Nov 1974 d. 13 June 1941

Buried #1055, Union

m. Alberta Campbell
b.
d.

(1') Howard Walker **McPHAIL** m. Donna Waterworth
b. 5 May 1914 b. 15 Nov 1922
d. 7 June 1956

Buried Row 3,
#7, Oakland at
Strathburn

(a') Sandra McPhail m. Robert **WARDLE**
b. 5 Sept 1944 b. 12 Dec 1942

(1") Tammy Wardle
b. 28 Aug 1963

(2") Robert **WARDLE JR.**
b. 1 Apr 1970

I·I (4) (g) (1') (b') Campbell **McPHAIL** m. Sue Speers
b. 31 Jan 1947 b. 8 Aug 1952

(1") Caleb Walker **McPHAIL**
b. 3 Dec 1974

(2") Caley McPhail
b. 2 Dec 1977

(2') Marie McPhail m. Ken **LEITCH**
b. 21 July 1919 b. 1910
d. 30 Oct 1966

Buried Fairview, Dutton

m. Edward "Ted" **RANDALL**
b. 21 Apr 1907

(a') Colin D. **LEITCH** m. Larissa Masur
b. 6 June 1948 b.
d. 21 Jan 1988

(b') Janet M. Leitch
b. 29 May 1955

(h) Alex "A.D." **McPHAIL** m. Emma (Richardson) McPhail
b. 13 Aug 1889 b. 18 Oct 1889
d. 4 Sept 1977 d. 28 Sept 1967

A.D. went west to visit his relatives in 1909 and worked on various farms near Yellow Grass, Saskatchewan. He filed on his homestead S.E. 7-8-22. He later joined the army in World War I. While serving overseas in the 152nd Battallion Canadian Infantry, he was wounded in the head, and as a result lost the sight of one eye as well as his hearing in one ear.

He married Emma McPhail (widow of Jack McPhail) in 1934. Alex was a great horseman and took pride in his horses. They resided on the farm until 1954 when they retired to Ogema, Saskatchewan. Alex was a great gardener and Emma had a "green thumb" with her plants and flowers.

II (4) (i) Effie McPhail m. John **McLACHLAN**
b. 29 Jan 1892 b. 2 Aug 1888
d. 28 Apr 1961 d. 28 Dec 1946

Buried at Alvinston

(a') Martin **McLACHLAN** m. Violet Smith
b. 21 Feb 1920 b. 11 June 1924

(1") Rae **McLACHLAN**
d. 7 May 1945

Buried at Alvinston

(j) Sarah McPhail m. Archie **McGUGAN**
b. 13 May 1897 b. 1890
d. 29 May 1976 d. 1980

Buried at Alvinston

(a') Catherine McGugan m. Grant **COLLINS**
b. 1918
d. 15 Jan 1968

Buried at
Alvinston

(5) Annie Walker m. William **BURKE**
b. 1855 b. 1856
d. 13 Aug 1920 d. 2 May 1926

Buried Row 10,
#4, Kilmartin

m. Alex **McNEIL**
b. 1857
d. 1919

(a) John D. **WALKER**
b. 14 Apr 1877
d. 6 Nov 1903

Buried Row 17, #5, Kilmartin

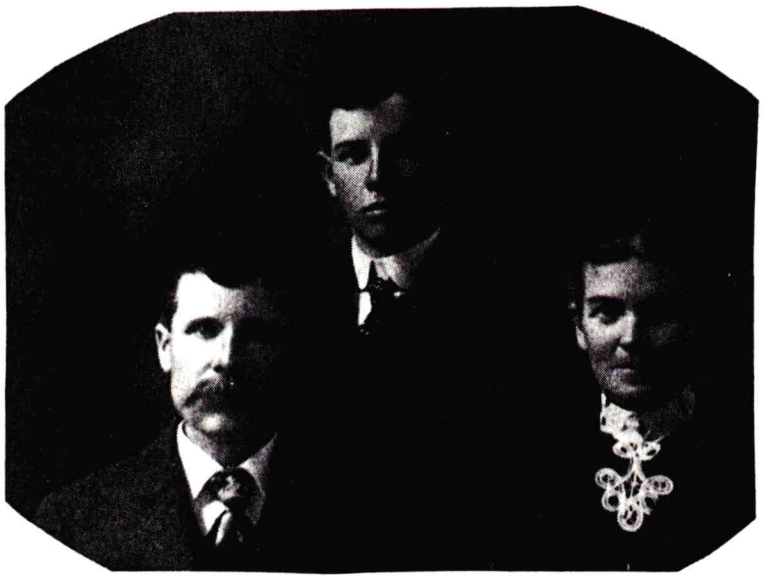

II (5) Annie Walker and Alex McNeil, with their son, Gordon (5)(d)

II(5)(a) John D. Walker

II(5)(d) Archie Burke

II (5) (b) Archie **BURKE** m. Isabelle "Belle" Mitchell
b. 14 Sept 1880 b. 29 Mar 1880
d. 28 Nov 1951 d. Jan 1969

Buried Row 24, #12, Kilmartin

(1') Alma J. Burke m. Albert **WALKER**
b. 4 Dec 1900 b. 10 June 1895
d. 23 Oct 1969

Buried Row 23, #13, Kilmartin

(a') Burke **WALKER** m. Marjorie Field
b. 21 July 1931 b. 4 Oct 1934

(1") Bradley **WALKER** m. Donna Sessions
b. 12 Mar 1958 b. 30 Aug 1961

(2") Joan Walker m. Stephen **KITCHEN**
b. 5 May 1960 b. 22 Oct 1957

(c) Hugh D. **BURKE**
b. 1882
d. 2 June 1886

(d) Gordon **McNEIL** m. Mabel Gourlay
b. b.
d. d.

(1') Mary Noreen McNeil m. Elmer **WATSON**
b. b.

(a') Lynde Watson
b.

(2') Gwen McNeil m. Walter **WATSON**
b. b.

(a') Janet Watson m. Mark Gregory **HUGHES**
b. b.

(1") Mark Gregory **HUGHES JR.**
b.

II (6) Hugh L. **WALKER** m. Effie Mitchell
b. 29 Oct 1857 b. 24 Sept 1865
d. 22 Mar 1919 d. 22 Nov 1954

Buried Row 22, #21, Kilmartin

(a) Myzie Bell Walker m. Ross **DOUGLAS**
b. 1890 b. 1887
d. 23 Apr 1917 d. 1957

Buried Row 22, #21, Kilmartin — Buried Row 20, #11, Kilmartin

(b) Albert **WALKER** m. Alma J. Burke
b. 10 June 1895 b. 4 Dec 1900
d. 23 Oct 1969

Buried Row 24, #13, Kilmartin

(1') Burke **WALKER** m. Marjorie Field
b. 21 July 1931 b. 4 Oct 1934

(a') Bradley **WALKER** m. Donna Sessions
b. 12 Mar 1958 b. 30 Aug 1961

(b') Joan Walker m. Stephen **KITCHEN**
b. 5 May 1960 b. 22 Feb 1957

(7) Duncan L. **WALKER** m. Sarah A. Leitch
b. 29 Oct 1860 b. 1856
d. 25 Mar 1925 d. 22 May 1909

Buried Row 22, #20, Kilmartin

m. Effie Dewar
b. 1865
d. 1933

(a) Colin A. **WALKER** m. Donalda Campbell
b. 5 Oct 1894 b. 5 June 1903
d. 7 May 1976

Buried Row 22, #20, Kilmartin

(1') Donna Marie Walker
Died 1932 in infancy
Buried Row 22, #20, Kilmartin

II(6) Hugh L. Walker and
Effie Mitchell

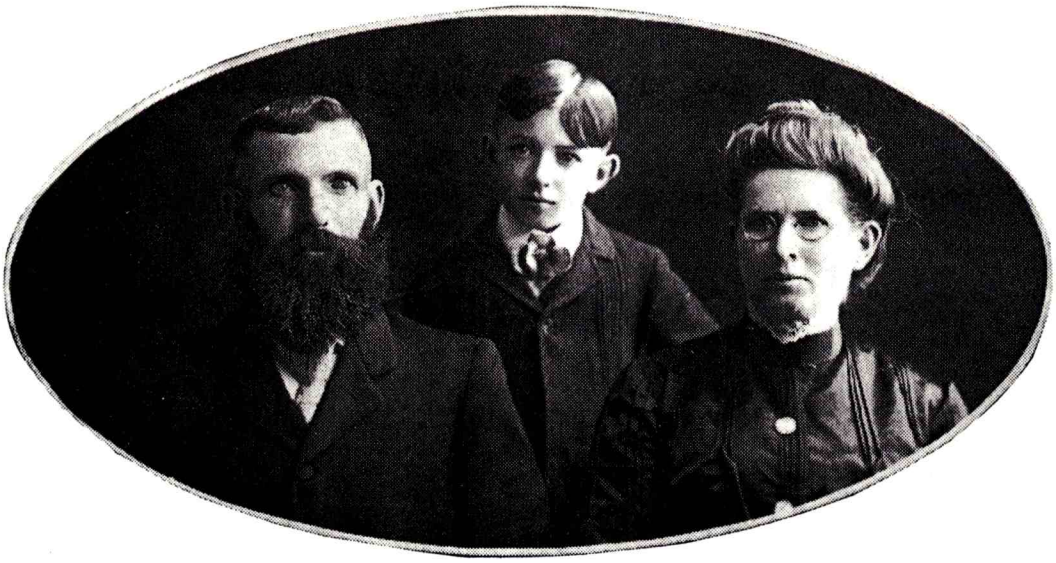

II(7) Duncan L. Walker and Sarah A. Leitch
with their son, Colin A. Walker (7)(a)

II(8) William Walker and Catherine McLarty

II (8) William **WALKER** m. Catherine McLarty
b. 1861 b. 17 Feb 1981
d. 11 Feb 1923 d. 9 Nov 1961

Buried Row 9, #5, Kilmartin

(a) Martin L. **WALKER** m. Josephine Cameron
b. 28 June 1912 b. 1912
d. 5 July 1984

m. Anna Mabel Robb
b. 2 May 1936

(1') Dorothy Walker m. William A. "Bill" **WALKER**
b. 30 Dec 1935 b. 16 Nov 1932

(a') Michael Wayne **WALKER** m. Jeannette Maria Butler
b. 17 June 1955 b. 3 Aug 1953

(2') Audrey Walker m. Harry Alexander **HAILSTONE**
b. 10 May 1938 b. 7 Mar 1934

(a') David Allan **HAILSTONE**
b. 12 Nov 1971
d. 12 Dec 1971

Buried Row 19, #43 Oakland at Strathburn

(b') Peter Jason **HAILSTONE**
b. 9 Feb 1973

(3') Norma Elizabeth Walker m. Bruce John **DOLBEAR**
b. 5 Feb 1944 b. 14 May 1939

(a') Timothy John **DOLBEAR**
b. 4 Apr 1968

(b') Daniel Martin **DOLBEAR**
b. 28 Mar 1970

(c') Deborah Elizabeth Dolbear
b. 2 Mar 1973

(4') June Walker m. Tom **McLACHLAN**
b. 16 Jan 1947 b. 14 July 1943

(a') Nicole McLachlan
b. 4 Sept 1978

(b') Andrea Lynn McLachlan
b. 21 June 1981

(5') Marlene Walker
b. 17 Dec 1948

Home of William Walker and Catherine (McLarty) Walker

L to R: In hay wagon, Duncan L. Walker (II(7)). In the buggy, J. D. McIntyre, Myzie Walker (granddaughter of John Walker, Mizie Leitch) holding Martin Walker, son of William & Catherine. Man at pump is William Walker. Lady in the light-coloured dress, on the right, is Catherine (McLarty) Walker.

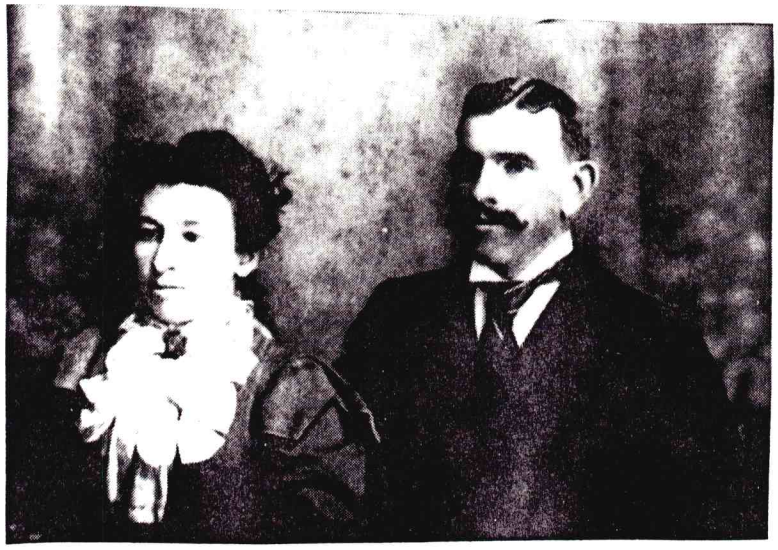

II(9) Colin Walker and Sarah Gow

II(10) Effie Walker and Peter N. Munro

II (9) Colin L. **WALKER** m. Sarah Gow
b. 4 Apr 1864 b. 11 Aug 1868
d. 14 Dec 1914 d. 26 Feb 1918

Buried Row 17, #5, Kilmartin

(a) William A. **WALKER** m. Irene McVicar
b. 24 Dec 1898 b. 15 Nov 1900
d. 3 Feb 1972 d. 14 Nov 1973

Buried Row 23, #2, Kilmartin

(1') Jean Marie Walker
b. June 1927
d. 3 July 1927

Buried Row 17, #5, Kilmartin

(2') Ray **WALKER**
b. 20 June 1928

(3') Ronald **WALKER** m. Charlotte Jackson
b. 16 Mar 1939 b. 2 Feb 1945
d. 13 Dec 1986

m. Sherry (Westbrook) Walker
b. 7 May 1947

(a') Darlene Walker m. Randy **HOOVER**
b. 13 Apr 1963 b. 24 Dec 1960

(b') Gordon **WALKER**
b. 13 Sept 1966

(4') Robert **WALKER** m. Barbara Latimer
b. 13 June 1943 b. 24 Oct 1942
d. 6 Nov 1985

(a') Vicki Walker
b. 21 Aug 1971

(b) John G. **WALKER** m. Laura Campbell
b. 9 Apr 1902 b. 20 Feb 1906
d. 16 Jan 1983

Buried Row 27,
#3, Kilmartin

(1') Cameron **WALKER** m. Sherry Westbrook
b. 13 Nov 1943 b. 7 May 1947
d. 30 Aug 1983

(a') Laurie Walker
b. 3 June 1971

II (9) (b) (1') (b') Lynn Walker
b. 11 May 1974

(c') Sarah Walker
b. 29 Oct 1979

(2') Elizabeth Ann "Beth Ann" Walker m. Robert **MARSHALL**
b. 28 Sept 1952 b. 27 Sept 1954

(a') Erin Elizabeth Marshall
b. 28 June 1985

(b') Katherine Louisa Marshall
b. 17 Feb 1987

(c) Ernest **WALKER** m. Christene A. McArthur
b. 8 June 1906 b. 8 Nov 1909
d. 16 July 1983 d. 26 May 1974

Buried Row 24, #1, Kilmartin

(1') Marion Walker
b. 14 May 1942

(d) Elsie M. Walker m. Sydney **EARL**
b. 20 July 1908 b. 1 July 1906
d. 24 Nov 1978 d. Jan 1988

(1') Janice Ann Earl m. Richard **BLOSDALE**
b. 27 June 1938 b. 10 Aug 1938

(a') David **BLOSDALE**
b. 22 Nov 1965

(b') Daniel **BLOSDALE**
b. 6 Oct 1969

(c') Catherine Blosdale
b. 22 May 1974

(2') Alice Elizabeth Earl
b. 25 May 1951

(10) Effie Walker m. Peter **MUNRO**
b. 12 July 1866 b. 27 May 1860
d. 25 Oct 1892 d. 14 Oct 1958

Buried Row 17, #5, Kilmartin

Buried Margaret, Manitoba

Died in Chicago of diphtheria.

II (10) (a) Mary Ann Munro
b. 26 May 1886
d. 28 May 1886

Buried at the homestead,
Margaret, Manitoba

(b) Mary Isabella Munro
b. 31 July 1888
d. 20 Oct 1892

Buried Row 17, #5, Kilmartin
Died in Chicago of diphtheria

III **Duncan WALKER**
(1820 - 1903)

m. Mary Munro
(1829 - 1883)

- (1) Nancy Walker
  (1847 - 1855)
- (2) James Duncan **WALKER**
  (1849 - 1930)

  m. Caroline Fulton
  (1854 - 1917
- (3) Niel **WALKER**
  (1851 - 1855)
- (4) Dougald **WALKER**
  (1853 - 1875)
- (5) Colin **WALKER**
  (1855 - 1861)
- (6) Nancy Walker
  (1856 - 1887

  m. D. P. **CAMPBELL**
- (7) Euphemia Walker
  (1861 - 1932)

  m. George **FULTON**
  (1849 - 1924)
- (8) Niel **WALKER**
  (1863 - 1864)
- (9) Duncan **WALKER**
  (1865 - 1936)

  m. Anne Cattenach
  (1865 - 1931)
- (10) Alma Walker
  (1868 - 1917)

  m. John **FULTON**
  (1859 - 1922)
- (11) Colin A. **WALKER**
  (1870 - 1955)

  m. Clara Chaplow
  (1878 - 1951

988 56

To His Excellency Sir Charles Bagot Governor General of the Province of Canada &c &c &c

In Council

The petition of Duncan Walker of the Township of Ekfrid in the London District Farmer humbly Showeth

That your Excellency's petitioner was located by the honorable Colonel Talbot in the year 1818 upon a Lot of one hundred acres of land in the said township of Ekfrid liable to settlement duties which he hath performed and ready to pay the fees that may be required

The said Lot being the North half of Number Seventeen in the eighth Concession of the said township of Ekfrid

Wherefore your Excellency's petitioner humbly prays that your Excellency will be pleased to grant him the said Lot and your Excellency's petitioner as in duty bound will ever pray

Duncan Walker

Port Talbot
10th March 1843.

Recommended by
Thomas Talbot
Trustee

I certify that Duncan Walker has taken the oath of allegiance before me
Thomas Talbot J.P.

PAC, Upper Canada Land Petitions, RG 1, L. 3, vol. W4/36, petition of Duncan Walker

Elgin & Kincardine

250.

Province of Canada.

and Ireland Queen Victoria by the Grace of GOD, of the United Kingdom of Great Britain Defender of the Faith.—To all to whom these Presents shall come—

GREETING:

Know Ye, That We, of Our special Grace, certain Knowledge, and mere Motion, have given and Granted, and by these Presents do give and Grant unto Duncan Walker, of the Township of Metcalfe, in the County of Middlesex, in the District of London, yeoman, a Settler located by Colonel Talbot, his heirs and assigns for ever; All that parcel or tract of Land, situate in the Township of Metcalfe, formerly Westminster, in the County of Middlesex in the District of London in Our said Province, containing by admeasurement One Hundred Acres be the same more or less, being composed of

The Northerly half of Lot number Seventeen in the Eighth Concession of the said Township of Metcalfe,

26th August 1847

W. Walker

Registrar

Together with all the Woods and Waters thereon lying and being, under the reservations, limitations and conditions hereinafter expressed: **To Have and to Hold** the said parcel or tract of Land, hereby given and granted to him the said Duncan Walker, his heirs and assigns for ever; saving, nevertheless, to Us, Our Heirs and Successors, all Mines of Gold and Silver that shall or may be hereafter found on any part of the said parcel or tract of Land hereby given and granted as aforesaid: and saving and reserving to Us, Our Heirs and Successors, all White Pine Trees, that shall or may now or hereafter grow, or be growing on any part of the said parcel or tract of Land hereby granted as aforesaid: PROVIDED ALWAYS, that no part of the parcel or tract of Land hereby given and granted to the said Duncan Walker and his heirs, be within any reservation heretofore made and marked for Us, Our Heirs and Successors, by Our Surveyor General of Woods, or his lawful Deputy, in which case, this our grant for such part of the Land hereby given and granted to the said Duncan Walker and his heirs for ever, as aforesaid; and which shall, upon a survey thereof being made, be found within any such reservation, shall be null and void and of none effect, any thing herein contained to the contrary notwithstanding.

Given under the Great Seal of Our said Province of Canada: **Witness,** Our Right Trusty and Right Well-Beloved Cousin James, Earl of Elgin and Kincardine, Governor General of British North America and Captain General and Governor in Chief in and over our Provinces of Canada, Nova Scotia, New Brunswick and the Island of Prince Edward, and Vice Admiral of the same &c. &c. &c.

At Montreal this Twenty Sixth day of July in the year of Our Lord one thousand eight hundred and Forty-seven and in the Eleventh year of Our Reign.

By Command of His Excellency *in Council.*

D. Daly

Secy.

P.C., 19. July, 1847

III Duncan Walker with two children

III(2) James Duncan Walker and
Caroline Fulton

III(2) James Duncan Walker Family

Lela, James, Caroline (Fulton), Margaret,
James Duncan, Griffith, Mamie

III(2)(a)
Front, l to r - Lela Walker, Adelbert Evely
Rear, l to r _ Roy Evely, Mamie Glasgow

III Duncan **WALKER** m. Mary Munro
b. 18 Dec 1820 b. 22 Jan 1829
d. 16 Mar 1903 d. 31 July 1883

Buried #64 at Fingal

Duncan emigrated from Scotland with his parents, brothers and sisters, and grandmother in 1830.

In 1847 he received a land grant for the N½ of Lot 17, Concession 12 of Metcalfe Township, which he later sold to his father when he moved to Southwold Township, County of Elgin.

In 1885, Duncan Walker owned 150 acres of land called "Treelawn Farm" on lot 8, 2nd range north of the Union Road, in the Township of Southwold, valued at $15,000. Mrs. Mary (Munro) Walker was a daughter of Neil Munro and Nancy McPherson, both of Scottish families.

(1) Nancy Walker
b. 17 Jan 1847
d. 28 Nov 1855

Buried #67 at Fingal

(2) James Duncan **WALKER** m. Caroline Fulton
b. 19 Aug 1849 b. 21 Dec 1854
d. 7 Aug 1930 d. 27 Feb 1917

Buried #OSS157 St. Thomas West Avenue

(a) Lela Walker m. Adelbert "Dell" **EVELY**
b. 17 Dec 1881 b. 12 June 1877
d. 19 May 1955 d. 8 Feb 1945

Buried #OSS157 St. Thomas West Avenue

(1') John Walker **EVELY** m. Ruth McPhedrian
b. 29 Mar 1915 b. 27 Nov 1917

(a') Sharon Lynn Evely m. Francis Edward **GRASBY**
b. 25 Nov 1946 b.

(1") Jason Edward **GRASBY**
b. 27 July 1968

(2') Melissa Lynn Grasby
b. 17 June 1973

III (2) (a) (1') (b') John Adelbert **EVELY** m. Linda Lorrine Jefferson
b. 24 Jan 1949 b.

(1") Jonathan Scott **EVELY**
b. 14 Feb 1974

(2") Jennifer Diane Evely
b. 23 Apr 1977

(c') Philip Gregory **EVELY** m. Patricia Florence Vint
b. 31 Dec 1950 b.

(1") Lisa Marie Evely
b. 18 Feb 1975

(2") Lorie Ann Evely
b. 28 June 1977

(d') Craig Stevenson **EVELY** m. Shirley Vandercasteele
b. 5 Mar 1961

(b) Margaret "Madge" Grace Walker m. Frederick **CHAPLOW**
b. 8 Mar 1883 b. 30 Sept 1879
d. 9 Mar 1929 d. 6 Sept 1963

(1') Elva Leone Chaplow m. Mark **McCORVIE**
b. 11 Oct 1902 b. 14 Oct 1893
d. 28 Nov 1968 d. 27 Feb 1983

Buried Elmdale

(2') Gordon Frederick **CHAPLOW** m. Hazel Cairns
b. 9 July 1904 b. 1 Dec 1903

(3') Norman James **CHAPLOW** m. Ida Binns
b. 6 Dec 1906 b. 25 Mar 1904
d. 12 June 1977 d. 18 Oct 1955

Buried #1028 Union

(a') Grace Catherine Chaplow m. David **ANDERSON**
b. 21 July 1929 b. 25 Mar

(1") Lynn Marie Anderson
b. 4 Jan 1952

(2") James Edward **ANDERSON**
b. 3 Oct 1954

(3") Kathryn Anne Anderson m. Douglas **BENNIE**
b. 11 Nov 1958 b.

(a") Jennifer Ann Bennie
b. 17 Jan 1986

III (2) (b) (3') (a') (4") Mary Ellen Anderson m. Andre **VANDER GULIK**
b. 29 May 1961

(a') Nicholas Andre **VANDER GULIK**
b. Jan 1987

(b') James Mitchell **CHAPLOW** m. Kathryn Moore
b. 29 May 1934 b. 9 Sept

(1") James Dale **CHAPLOW**
b. 6 June 1961

(2") David William **CHAPLOW** m. Beverley A. McGuire
b. 14 May 1963

(a") Bradley Norman **CHAPLOW**
b. 23 July 1986

(3") Donna Marie Chaplow
b. 30 Sept 1965

(4') Helen Chaplow
b. 1909
d. 1910

Buried St. Thomas

(5') William **CHAPLOW** m. Laura Ross
b. 15 June 1912 b. 20 Apr 1913
d. 26 May 1983 d. 16 Aug 1984

Buried #A100 South Park, St. Thomas

(a') Clifford William **CHAPLOW** m. Marie Mason
b. 17 Sept 1935 b. 26 Jan 1936

(1") Mark William **CHAPLOW**
b. 18 Apr 1959

(2") Elizabeth Anne Chaplow m. Mark **DE MOOR**
b. 15 Mar 1962 b. 25 Jan 1959

(a") Ashley Laura Ann De Moor
b. 24 Apr 1985

(b") Kyle William **DE MOOR**
b. 4 Aug 1987

(b') Wayne Frederick **CHAPLOW**
b. 28 Apr 1939

III (2) (b) (5') (c') Dorothy Irene Chaplow m. Hugh **ORCHARD**
b. 5 Apr 1944 b. 16 Feb

(1") John William **ORCHARD** m. Pamela Haveman
b. 17 Dec 1962

(a") Natasha Rae Orchard
b. 21 Feb 1985

(b") Tracey Nicole Orchard
b. 28 June 1986

(2") Michele Kathleen Orchard m. Steven **DEWITT**
b. 5 Mar 1967/1964

(3") Alison Irene Orchard
b. 10 Oct 1970

(6') John **CHAPLOW** m. Elizabeth Vester
b. 21 Feb 1915 b. 27 Dec
d. 20 Feb 1978

Buried #1156 Union

(a') David John **CHAPLOW** m. Michelle
b. 25 July 1960

(7') Caroline Fulton Chaplow m. Douglas **WAITE**
b. 13 Nov 1918 b. 23 Aug 1915

(a') Paul Douglas **WAITE**
b. 12 Oct 1942

(b') Carol Anne Waite m. Gary **ROBERTS**
b. 24 Dec 1948 b. 6 Feb

(1") Christopher John Paul **ROBERTS**
b. 17 Sept 1974

(2") Jeffrey Douglas **ROBERTS**
b. 26 Nov 1978

(c') Margaret Leone Waite m. Douglas **BURGESS**
b. 22 Dec 1954 b. 3 Jan

(1") Kendra Helen Burgess
b. 20 Nov 1978

(2") Lauren Caroline Burgess
b. 29 Nov 1982

(c) Mary Lula "Mamie" Walker m. Charles Elmore Scott **GLASGOW**
b. 24 Jan 1887 b. 17 Sept 1883
d. 30 Sept 1972 d. 19 Mar 1968

Buried Elmdale, St. Thomas

III (2) (c) (1') Helen Glasgow m. Sydney **BALLANTYNE**
b. 15 June 1910 b. 9 Sept 1907
d. 2 Feb 1977

(a') Mary Joan Ballantyne m. Alan **EVIS**
b. 7 June 1935 Divorced

(2') Jack Douglas **GLASGOW**
b. 10 July 1916

(d) James Duncan **WALKER** m. Sarah Eva Jones
b. 13 Dec 1888 b. 1888
d. 3 Nov 1960 d. 10 Oct 1938

Buried #932 at Union

m. Elizabeth Eveland
b. 22 Oct 1903
d. 12 Mar 1971

Buried St. Thomas

(e) Fulton Griffith **WALKER** m. Stella Crateau
b. 22 Mar 1896 b. 1904
d. 9 Aug 1967 d. 1929

Buried BL0716 at St. Thomas.

Buried BL0717 at St. Thomas
The London & Port Stanley train hit their car at White's Station and she and her unborn child were killed.

(3) Niel **WALKER**
b. 11 Aug 1851
d. 15 Nov 1855

Buried #66 at Fingal

(4) Dugald **WALKER**
b. 3 Nov 1853
d. 17 Aug 1875

Buried #64 at Fingal

(5) Colin **WALKER**
b. 5 Dec 1855
d. 5 Mar 1861

Buried #65 at Fingal

III (6) Nancy Walker m. Duncan P. **CAMPBELL**
b. 13 Sept 1856 b. 21 Dec
d. 24 Mar 1887 d.

Buried Fingal

(a) Alma Lavina Campbell m. John Robert **BLACK**
b. 24 Mar 1880 b. 13 Sept 1874
d. 5 Sept 1963 d. 18 July 1942

Buried #729 at Union — Buried #733 at Union

(1') Muriel Black m. Richard Green **THOMPSON**
b. 12 June 1904 b. 13 May 1902

(a') Richard James **THOMPSON** m. Ann Kimball
b. 1 Dec 1930 b. 8 Jan 1932

(1") Richard James **THOMPSON** m. Shelley Chatfield
b. 18 July 1956 b. 16 Apr 1954

*(a") Michael Reid **THOMPSON**
b. 13 Oct 1985

*(b") Patrick James **THOMPSON**
b. 13 Oct 1985

(2") Patricia Ann Thompson m. Thomas J. **GREEN**
b. 22 Mar 1958 b. 3 Apr 1958

(3") William Reid **THOMPSON**
b. 27 Mar 1963

(2') Wilfrid Harold **BLACK** m. Florence Mary Campbell
b. 31 Oct 1905 b. 7 Sept 1910
d. 30 Nov 1984

Buried St. Thomas West Ave.

(a') Linda Louise Black m. Thomas Berridge **WHITE**
b. 25 Aug 1941 b. b. 13 Jan 1941

(1') Brent Thomas **WHITE**
b. 18 Feb 1971

(2') Craig Campbell **WHITE**
b. 24 Feb 1972

*Denotes Twins

III (7) Euphemia Walker m. George **FULTON**
b. 29 Apr 1861 b. 31 Aug 1849
d. 6 Mar 1932 d. 2 Nov 1924

Buried BL0714 St. Thomas West Avenue
Buried BL0715 St. Thomas West Avenue

(a) Mary Belle Fulton m. John Alexander **DARRACH**
b. 24 Jan 1883 b. 1 Oct 1877
d. 13 May 1955 d. 19 May 1949

Buried #979B and #979A Union

*(1') Genalta Minerva Darrach m. Fergus Lethbridge **CRON**
b. 6 Dec 1919 b. 1 Jan 1918
d. 1 Sept 1966

Buried #296 at Fingal

(a') William John Fulton **CRON** m. Valerie Elizabeth Shore
b. 23 June 1945 b. 14 Feb 1949

(1") Nicole Lee Cron
b. 3 Mar 1971

(2") Kevin William Fergus **CRON**
b. 25 Apr 1973

(b') Margaret Karen Cron m. Robert **LETHBRIDGE**
b. 9 Nov 1949 b. 20 Aug 1945

m. Harvey **GRAFF**
b.

(1") Robert Andrew **LETHBRIDGE**
b. 19 Nov 1967

(2") Angela Christina Lethbridge
b. 11 May 1970

(3") John Adam **LETHBRIDGE**
b. 1 June 1972

*(2') George Fulton **DARRACH**
b. 6 Dec 1919
d. 11 Mar 1954

Buried BL0713 St. Thomas West Avenue

* Denotes Twins

III (7) (b) Annie Pearl Fulton
b. 5 Jan 1886
d. 5 Mar 1958

Buried BL0664, St. Thomas West Avenue

(8) Niel **WALKER**
b. 3 May 1863
d. 11 Mar 1864

Buried #63 at Fingal

(9) Duncan **WALKER** m. Annie Cattanach
b. 17 Sept 1865 b. 11 Sept 1865
d. 9 July 1936 d. 13 May 1931

(a) Margaret "Maggie" May Walker m. Allan William **CHAPMAN**
b. 4 Jan 1896 b. 1890
d. 8 May 1980 d. 4 Jan 1969

Buried BL0606 St. Thomas West Avenue

(b) Archibald **WALKER** m. Jene Stride
b. 20 Feb 1898 b. 1893
d. 8 May 1944 d. 1970

Buried #605 Cowal-McBride

(10) Alma Walker m. John **FULTON**
b. 18 June 1868 b. 1 May 1859
d. 29 July 1917 d. 22 May 1922

Buried BL0711 St. Thomas West Avenue
Buried BL0712 St. Thomas West Avenue

(11) Colin Archibald **WALKER** m. Clara Chaplow
b. 15 Nov 1870 b. 14 Oct 1878
d. 8 Oct 1955 d. 13 July 1951

Buried #652 at Fingal

Colin inherited the family farm from his father, Duncan.

(a) William Duncan **WALKER** m. Leda Bell McIntyre
b. 2 Mar 1905 b. 28 May 1906
d. 4 Mar 1974

III(9) Duncan Walker

III(11) Colin Walker

III(11) Clara (Chaplow) Walker,
Wife of Colin Walker

III(11)(c)(b)(a) - Colin
and Clara's children

l to r. Daisy, Edna,
Bill

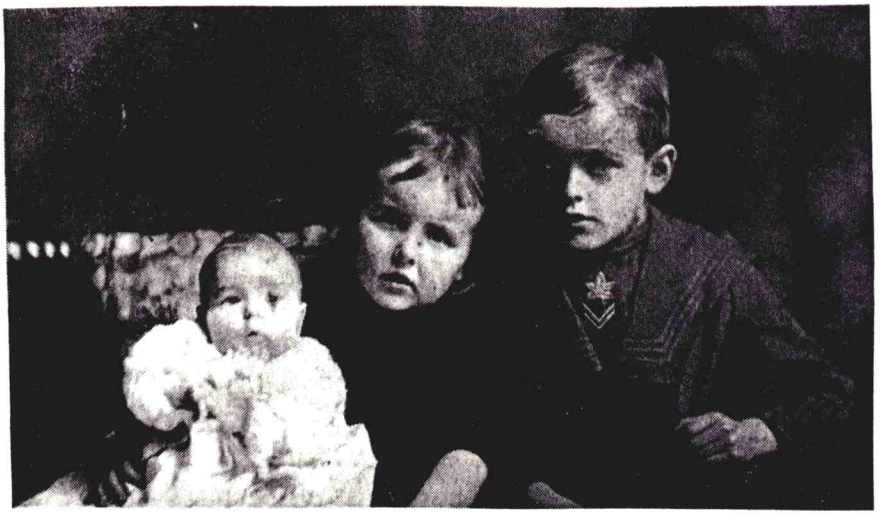

III (11) (b) Edna May Walker m. Leslie **FUNNEL**
b. 1 May 1908 b. 1 Aug 1909
d. 19 Apr 1973

(1') Raymond Douglas **FUNNEL** m. Jean McNaughton
b. 9 Feb 1942 b. 15 July 1944

(a') William John **FUNNEL**
b. 27 July 1969

(b') Heather Diane Funnel
b 3 Aug 1974

(c') Janice Anne Funnell
b. 9 Oct 1978

(2') Jean Lorraine Funnel m. Gerard "Jerry" **PROVENCHER**
b. 22 Apr 1945 b. 24 Dec 1944

(a') Marc Andrew **PROVENCHER**
b. 18 Aug 1971

(b') Denise Ann Provencher
b 17 May 1973

(c) Daisey Jean Walker
b. 29 Oct 1911
d. 24 June 1950

Buried #652 at Fingal

IV Isabella Walker
(1824 - 1905)

m. Samuel **McDOUGALL**
(1829 - 1912)

- (1) Thomas **WARRREN**
  (1844 - 1925)

  m. Christina McLean
  (1849 - 1878)

  m. Annie McPhail
  (1844 - 1920)

- (2) Effie McDougall
  (1846 -)

  m. Archibald **McCALLUM**
  ( )

- (3) Kate McDougall
  (1851 -)

  m. **MILLAR**

- (4) Nancy McDougall
  (1853 - 1941)

- (5) Mary McDougall
  (1855 -)

  m. Sam **KNAPTON**

- (6) Angus **McDOUGALL**
  (1857 - 1933)

- (7) James **McDOUGALL**
  (1859 - 1883)

- (8) Archibald **McDOUGALL**
  (1861 - 1863

- (9) Duncan **McDOUGALL**
  (1863 - 1899)

- (10) Archibald **McDOUGALL**
  (1865 - 1943)

- (11) Hugh **McDOUGALL**
  (1868 -)

  m. Alice

IV Isabella "Belle" Walker m. Samuel **McDOUGALL**
b. 5 Aug 1824 b. 1829
d. 23 Nov 1905 d. 18 Nov 1912

Buried Row 16, #6, Kilmartin

(1) Thomas **WARREN** m. Christina "Christy" McLean
b. 1844 b. 9 Mar 1849
d. 3 Mar 1925 d. 12 Dec 1878

Buried at Alvinston

James Walker, grandfather of Thomas Warren, provided in his Will that 100 acres of land situated on the N½ of Lot 19, Twelfth Concession of the Township of Metcalfe, was to be held for Thomas Warren until he attained the age of 26 years.

Thomas Warren was a prominent citizen and served on the Municipal Council for a number of years.

(a) Flora Ann Warren m. John **LITTLE**
b. 1874 b. 1868
d. 17 May 1953 d. Mar 1942

Buried Row 22, #18, Kilmartin

(1') Warren **LITTLE**
b. 1897
d. 1897

Buried Row 22, #18, Kilmartin

(2') Margaret Ann Little
b. 1898
d.

(3') Christine Little m. Earl **McLEAN**
b. 30 Apr 1900 b.

(a') Anna Beulah McLean m. Jack **SPENCER**
b. 6 June 1925
d. 27 Jan 1985

(1") Mary Jane Spencer m.
b. b.

(2") Perry **SPENCER**
b.

(b') Buelah McLean
b. 14 Aug 1928
d. 22 May 1944

IV L to R - Sam McDougall, Duncan McDougall,
Isabella (Walker) McDougall,
Alice Knapton, Mary McDougall.

IV(a)(b) - The Warren Sisters
Tina and Flo

IV (1) (a) (3') (c') Earlene McLean
b. 1 Aug 1931
d. 4 Aug 1931

(d') Shirley McLean m. Ian **GALLOWAY**
b. 27 Aug 1935 b. 27 Dec

(1") Kristine Ann Galloway
b.

(2") Margaret Beth Galloway
b.

(e') Arnold **McLEAN** m. Sharry
b. 8 May 1938 b. 26 June 1938

(1") Daren **McLEAN**
b.

(2") Mark **McLEAN**
b.

(3") Gary **McLEAN**
b.

(4") Julie McLean
b.

(4') John A. **LITTLE** m. Mabel Smith
b. 5 May 1902 b. 20 Dec 1905
d. 7 Dec 1978 d. 21 Nov 1929

Buried Row 8, #33, Oakland at Strathburn

m. Irene McCaffery
b. 1907
d. 29 Sept 1982

Buried Row 10, #44,
Oakland at Strathburn

(a') John Murray **LITTLE** m. Jean Elizabeth Carroll
b. 5 July 1928 b. 15 Apr 1928

(1") David George **LITTLE** m. Cynthia Gail Jacques
b. 18 June 1952 b. 18 July 1956

(a") Jacqueline Ashley Little
b. 10 July 1985

IV (1) (a) (4') (a')(2") Donald Stuart **LITTLE** m. Judith Margaret Bell
b. 6 Jan 1955 b. 31 Aug 1958

(a") John Michael **LITTLE**
b. 15 Dec 1984

*(b") Stephen James **LITTLE**
b. 20 Mar 1988

*(c") Kevin Gregory **LITTLE**
b. 20 Mar 1988

(b') Ronald **LITTLE** m. Janet Overton
b. 20 Mar 1935 b. 20 July 1938

(1") Linda Louis Little m. Garry **HURDIS**
b. 27 Oct 1965 b. 31 Dec 1961

(2") Bryan Ronald **LITTLE**
b. 7 Aug 1972

(c') Donna Little
b. 7 June 1936
d. 8 Sept 1961

Buried Row 10, #44, Oakland at Strathburn

(5') T. W. **LITTLE** m. Susie Gardnier
b. 4 May 1903 b.

(a') Doris Little m. James **GARTLEY**
b. 18 May 1927 b.

(1") Judith Ann Gartley
b. 12 July 1948

(2") Thomas Bruce **GARTLEY** m. Sharon Hannaberg
b. 12 Aug 1950 b.

(3") Robert James **GARTLEY** m. Deborah McGowan
b. 8 Aug 1951 b.

(4") Douglas Brian **GARTLEY**
b. 27 May 1956

(5") Jill Louise Gartley m. William
b. 7 May 1958 b.

(b') Lloyd Wallis **LITTLE**
b. 7 May 1932
d. 10 Nov 1935

Buried Row 10, #45, Oakland at Strathburn

* Denotes Twins

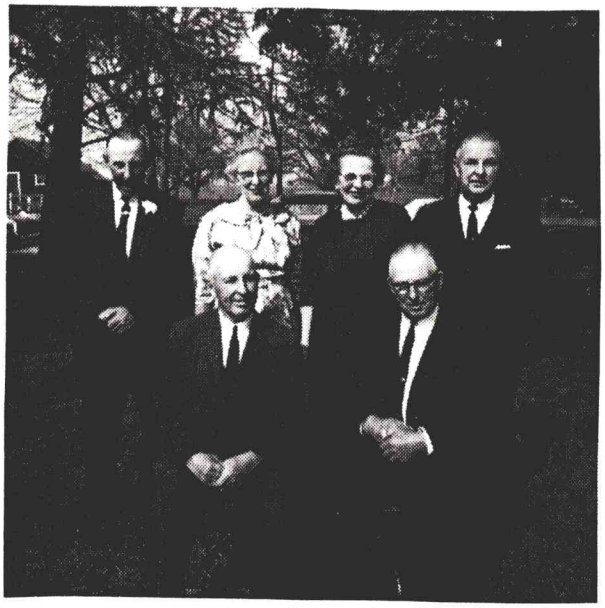

IV(1)(a)(2')(3')(4')(5')(6')(7')
The Little Family
Lloyd, Margaret, Christine,
Emerson, John A., T.W.

David Letts IV(2)(c)
Mr. McCallum Sam Knapton IV(5)

IV 1 (a) (5') (c') Mary Norinne Little m. Lloyd **JONES**
b. 8 Dec 1937 b.

(1") Lloyd Geoffrey **JONES**
b. 27 Sept 1977

(d') Lorne Thomas **LITTLE** m. Mary Ann Pomajba
b. 11 May 1941 b.

(1") Lorne Richard **LITTLE**
b. 15 June 1967

(2") John Thomas **LITTLE**
b. 21 Sept 1968

(3") Francis Wallace **LITTLE**
b. 14 Dec 1969

(e') Albert Warren **LITTLE** m. Nancy Carpenter
b. 18 June 1947

(1") Alison Susanne Little
b. 15 Mar 1970

(2") Kristen Elizabeth Little
b. 2 June 1971

(3") Sara Michell Little
b. 18 Dec 1974

(6') Emerson **LITTLE** m. Bessie McKellar
b. 25 Aug 1905 b. 4 Feb 1909
d. 21 May 1978

Buried Row 6, #56
Oakland at Strathburn

(a') Jack **LITTLE** m. Phyllis Mahoney
b. 7 Feb 1936 b. 15 July 1937

(1") John Richard **LITTLE**
b. 7 June 1966

(2") David Ian **LITTLE**
b. 20 Dec 1967

(3") William Andrew **LITTLE**
b. 21 Nov 1970

(b') Joan Little m. Bev **WHITLOCK**
b. 27 Sept 1938 b. 7 Sept 1937

(1") Cathy Ann Whitlock
b. 22 June 1964

IV (1) (a) (6') (b') (2") Cheryl Lynn Whitlock
b. 13 Sept 1966
d. 14 Sept 1966

Buried Row 21, #25, Oakland at Strathburn

(3") Heather Jane Whitlock
b. 11 Dec 1968

(4") Susan Christina Whitlock
b. 27 Mar 1971

(7') Lloyd **LITTLE** m. Blanche McCracken
b. 12 May 1909 b. 29 Aug 1910

(a') Ruth Little m. Bob **EDWARDS**
b. 7 Sept 1946 b.

(1") Robert Christopher **EDWARDS**
b. 23 Feb 1974

(b) Isabel Christene Warren m. George **WINTER**
b. 5 Dec 1874 b. 19 Apr 1867
d. 18 July 1962 d. 4 May 1942

Buried Section A, Row 7, #2, Strathroy

(1') William Warren **WINTER** m. Amelia Kathleen Annett
b. 17 June 1905 b. 12 July 1909
d. 12 Oct 1979

Buried Section A,
Row 8, #2, Strathroy

(a') Wilma Kathleen Winter m. William Ron **BELL**
b. 3 Nov 1941 b. 28 Aug 1937

(1") Jennifer Lynn Bell
b. 8 Aug 1978

(2") Warren Fraser **BELL**
b. 17 Oct 1981

(b') Alma Winter m. Wayne **ROBB**
b. 17 Feb 1944 b. 4 Oct 1945

(a") Douglas Lawrence **ROBB**
b. 27 July 1973

(b") Heather Lynne Robb
b. 16 Aug 1975

IV (1) (b) (2') Francis **WINTER** m. Eileen Richardson
b. 23 June 1908 b. 25 July 1916

(a') Ronald **WINTER** m. Gail Prudhomme
b. 10 Dec 1943 b. 14 Oct 1943

(1") Dwayne **WINTER**
b. 13 July 1968

(2") Darryl **WINTER**
b. 4 Sept 1970

(3") Curtis **WINTER**
b. 20 July 1975

(4") Kyle **WINTER**
b. 18 Nov 1976

(b') Ross **WINTER**
b. 25 Feb 1950

(3') Christine Winter m. Stewart **ROWE**
b. 11 July 1910 b. 5 Nov 1907

(a') Luella Rowe m. Norman **CRAWFORD**
b. 3 Apr 1938 b. 24 Mar 1935

(1") Jennifer Crawford
b. 25 Nov 1972

(2") Laura Crawford
b. 22 Sept 1974

(b') John **ROWE** m. Donna Wyllie
b. 23 Nov 1941 b. 3 June 1942

(1") Timmy **ROWE**
b. 7 July 1963

(2") Vincent "Ted" **ROWE**
b. 23 Nov 1966

(c') Carolyn Rowe m. Donald **THORNE**
b. 10 May 1943 b. 24 June 1940

(1") David **THORNE**
b. 25 Oct 1965

(2") Beatrice Thorne
b. 14 July 1968

(3") Lyndsay Thorne
b. 3 Nov 1979

IV (1) (c) Mary Jane Warren m. Tom **FIELD**
b. 21 Nov 1876 b. 13 Oct 1866
d. 20 Feb 1943 d. 21 Jan 1923

Buried Section C, Row 12, # 14 Strathroy

(1') Warren **FIELD**
b. 14 Jan 1901
d. 5 Sept 1924

Buried Section C, Row 12, #14, Strathroy

(2') Gordon **FIELD** m. Leone Winter
b. 8 Oct 1903 b. 24 Oct 1904
d. 20 Mar 1974 d. 19 May 1985

Buried Section C, Row 12, #14, Strathroy

(a') Kenneth **FIELD** m. Lois McCutchen
b. 12 Oct 1928 b. 9 Oct 1934

(1") Douglas **FIELD** m. Cindy Bennett
b. 26 Aug 1959 b. 24 Jan

(2") Garry **FIELD**
b. 7 Aug 1960

(3") Ruth Ann Field m. John **LONG**
b. 22 Apr 1963 b. 11 Apr 1961

(4") Ronald Scott George **FIELD**
b. 29 Jan 1973

(b') Keith **FIELD** m. Margaret Pretty
b. 3 Sept 1931 b. 6 Feb 1937

(1") Tom **FIELD** m. Julie Chalupha
b. 15 Nov 1960 b. 13 Nov 1961

(2") Elenor Field m. John David **COPPING**
b. 19 Sept 1962 b. 28 July 1964

(c') Marjorie Field m. Burke **WALKER**
b. 4 Oct 1934 b. 21 July 1931

(1") Bradley **WALKER** m. Donna Sessions
b. 12 May 1958 b. 30 Aug 1961

(2') Joan Walker m. Stephen **KITCHEN**
b. 5 May 1960 b. 22 Feb 1957

IV (1) Thomas Warren m. Annie McPhail
b. 1844
d. 19 May 1920

(d) Maggie Mae Warren m. Leo Elton **WINTER**
b. 14 Jan 1884 b. 21 July 1883
d. 22 Jan 1953 d. 19 Aug 1971

Buried Section A, Row 25, #15, Strathroy

(1') Leona Marguerite Winter m. Wayne George **PETTIT**
b. 4 Nov 1907 b.
d. 25 Aug 1943

Buried Section A,
Row 25, #16,
Strathroy

(a') Wayne **PETTIT** m. Mildred "Millie" Carruthers
b. 8 May 1943 b. 6 Mar 1947

(2') Clifford **WINTER** m. Dorothy Morgan
b. 26 July 1909 b. 28 May 1916
d. 23 July 1975

(3') Anna May Winter m. Charles Albert **LIGHTFOOT**
b. 12 May 1911 b. 22 Dec 1905
d. 17 May 1976 d. 1977

Buried Section A, Row 25, #7, Strathroy

(a') Donna Lightfoot m. Ray **RAJSIC**
b. 13 Apr 1935 Divorced

(1") Jeffery **RAJSIC**
b. 18 Sept 1957
d. 20 Sept 1959

(b') Norma Jean Lightfoot m. Donald **WALTHAM**
b. 28 July 1938 b. 28 Mar 1939

(1") Brian **WALTHAM** m. Denise Forgie
b. 24 June 1958 b.

(a") Mathew Brian **WALTHAM**
b. 31 Dec 1986

(2") Kimberly Waltham
b. 16 Mar 1961

IV (1) (d) (3') (c') Keith **LIGHTFOOT** m. Dianne Swartentruber
b. 1 July 1942 Divorced

m. Nora Field
b.

(1") Ronnie Charles **LIGHTFOOT** m. Ronda Kresting
b. 7 Sept 1962 b.

(2") Stephen Joseph **LIGHTFOOT**
b. 15 Aug 1963

(3") Keith Bradley **LIGHTFOOT**
b.

(d') Joanne Lightfoot m. John **VANDERBEETEN**
b. 6 Feb 1944 b. 19 Mar 1942

(1") Timothy Joseph **VANDERBEETEN** m. Sher McEachren
b. 20 Nov 1962 b.

(2") Tammy Vanderbeeten
b. 13 June 1964

(4') Cecil **WINTER**
b. 12 Nov 1912

(5') Irvine Dalton **WINTER** m. Ida McKinlay
b. 13 Aug 1914 b.
d. 6 Sept 1980 d. 15 Aug 1973

(6') Stuart LaVerne **WINTER**
b. 18 Mar 1917

(7') Gertrude Elizabeth Winter m. Melville **CLOTHIER**
b. 8 July 1918 b. 22 Apr 1912
d. 23 Nov 1987

(a') Alfred **CLOTHIER** m. Shirley Sills
b. 15 Nov 1937 b. 24 Aug 1937
d. 20 Aug 1968

(1") Susan Clothier m. William **PRANGER**
b. 21 Feb 1958 Divorced

m. Brian **CORMAN**
b.

(a") Leeanne Pranger
b. 14 June 1976

(b") Alicia Jennifer Pranger
b. 24 Feb 1979

IV (1) (d) (7') (a') (1") (c") Joshua Brian **CORMAN**
b.

(2") Alfred Bradley **CLOTHIER** m. Anna Maria Foster
b. 15 July 1961 b.

(a") Matthew Bradley **CLOTHIER**
b. 9 Mar 1985

(3") Todd William **CLOTHIER**
b. 15 May 1963

(b') Douglas **CLOTHIER** m. Lorna Coromerty
b. 15 Mar 1939 b.

(1") Stephen **CLOTHIER**
b. 17 Sept 1966

(2") David **CLOTHIER**
b. 17 Jan 1968

(c') Evelyn Clothier m. Roland "Rollie" **RICHARDSON**
b. 27 Sept 1941 b.

(1") Wanda Richardson m. Dan **NEEDHAM**
b. 2 Oct 1959 b.

(a") Adam Christopher **NEEDHAM**
b. 27 Mar 1979

(b") Danielle Nicole Needham
b. 26 Sept 1983

(2") Rolanda Gail Richardson
b. 21 Mar 1966

(3") Roland Gregory **RICHARDSON**
b. 1 Feb 1971

(d') Mildred Elizabeth Clothier m. David **BORLAND**
b. 9 Mar 1942 Divorced

(e') Wilfrid Howard **CLOTHIER** m. Carol Goulding
b. 15 Feb 1943 b.

(1") Kerry Lynn Clothier
b. 18 Mar 1971

(2") Kyle Wilfrid **CLOTHIER**
b. 22 May 1976

IV (1) (d) (8') Howard William **WINTER** m. Hazel Richards
b. 24 Aug 1919 b.

(a') Douglas Richard **WINTER**
b. 11 June 1961
d. 14 June 1961

(b') Ronald William **WINTER** m. Catherine Ann Kerr
b. b.

(1") Carrie Ann Winter
b. 28 June 1986

(c') Catherine Mae Winter m. Jeffery Allan **CALCUTT**
b. b.

(9') Ilene Lillian Winter m. Lorne **DODGE**
b. 25 May 1922 b. 21 May 1914

(a') Barbara Dodge m. Dennis **WESTGATE**
b. 9 Oct 1950 b. 2 Mar 1948

(1") Shannon Deanna Westgate
b. 2 Apr 1974

(2") Jeremy Travis **WESTGATE**
b. 21 July 1976

(3") Jennifer Dawn Westgate
b. 3 Nov 1978

(4") Joshua Ryan **WESTGATE**
b. 12 Aug 1981

(b') Bill **DODGE**
b. 7 July 1956

(2) Effie McDougall m. Archibald **McCALLUM**
b. b.
d. d.

(a) Sara McCallum m. Bert **ANTCLIFF**
b. b.

(b) Angus **McCALLUM** m. Oliver Sternocker
b. b.

(1') Gaylord **McCALLUM** m. Agnes
b. b.

IV (2) (b) (1') (a') Sue McCallum m. John **CHENOWITH**
b. b.

(1") Anna Marie Chenowith
b.

(c) Mabel McCallum m. Burr **ALLEN**
b. b.

(1') Harold **ALLEN** m. Eizabeth Glover
b. b.

(a') Cherylene Allen
b. 1937

(d) John **McCALLUM** m. Anna Meirer
b. 1873 b. 1877
d. 1932 d. 1948

(1') Loris **McCALLUM** m. Margaret Stowel
b. 1902 b.

(a') James **McCALLUM**
b. 1939
d. 1966

(2') Gladys McCallum
b. 1904

(3') Ethel McCallum m. David **LETTS**
b. 1908 b. 1907
d. 1984

(a') Tom **LETTS**
b.

(b') Robert **LETTS**
b.

(c') Mary Letts
b.

(3) Kate McDougall m. _____ **MILLAR**
b. b.

(a) Isabella Millar m. _____ **TICE**
b. b.

(b) Mamie Millar m. James **CAMPBELL**
b. b.

(c) Alice Millar m. _____ **KNIGHT**
b. b.

IV (3) (d) Maude Millar m. Archie **BISSELL**
b. b.

(1') Dare Adelbert **BISSELL** m. Olive Ludington
b. b.

(a') Thomas Adelbert **BISSELL**
b.

(b') Terry Lee **BISSELL**
b.

(2') Dorothy Helen Bissell m. Webster **STAHL**
b. b.

(a') Richard **STAHL**
b.

(b') Paula Jean Stahl
b.

(3') Archie **BISSELL JR.** m. Sarah
b. b.

(4') Gordon Paul **BISSELL**
b. 1946

(e) Florence Millar m. _____ **PARISH**
b. b.

(1') Stanley **PARISH** m.
b. b.

(a') Timmy **PARISH**
b.

(b') Margery Parish m. Charles **TAYLOR**
b. b.

(f) Hugh D. **MILLAR**
b.

(4) Nancy McDougall
b. 1853
d. 21 Aug 1941

Buried Row 16, #6, Kilmartin

(5) Mary McDougall m. Sam **KNAPTON**
b. 1855 b.

(a) Sam **KNAPTON JR.**
b.

IV (5) (b) Alice Knapton
b.
d. 1914

(6) Angus **McDOUGALL**
b. 1857
d. 9 Oct 1933

Buried Row 16, #6, Kilmartin

(7) James **McDOUGALL**
b. 1859
d. 19 Sept 1883

Buried Row 16, #6, Kilmartin

(8) Archibald **McDOUGALL**
d. 1861
d. 1 Nov 1863

Buried Row 16, #6, Kilmartin

(9) Duncan **McDOUGALL**
b. 1863
d. 17 June 1899

Buried Row 16, #6, Kilmartin

(10) Archibald **McDOUGALL**
b. 1865
d. 25 June 1943

Buried Row 16, #6, Kilmartin

(11) Hugh **McDOUGALL** m. Alice
b. 1868 b.
d. d.

(a) Gladys McDougall m. Charles **GALLOWAY**
b.
d.

(1') Gordon Carlyle **GALLOWAY** m. Marjory
b. b.

(a") Gordon **GALLOWAY JR.**
b.

(b") Hughie **GALLOWAY**
b.

IV (11) (b) (1') (c") Marilyn Galloway
b.

(d") Marjory Jean Galloway
b.

V Euphemia Walker
(1826 - 1889)

m. Archibald **MUNRO**
(1822 - 1908)

- (1) Nancy Munro
(1845 - 1931)
m. James **CAMPBELL**
(1838 - 1910)
- (2) Neil **MUNRO**
(1845 - 1903)
m. Margaret Yager
(1854 - 1942)
- (3) James **MUNRO**
(1848 - 1918)
m. Catherine McIntyre
(1858 - 1942)
- (4) John **MUNRO**
(1851 - 1864)
- (5) Mary Munro
(1853 - died in infancy)
- (6) Isabel Munro
(1855 - 1935)
m. Duncan **McKELLAR**
(1845 - 1925)
- (7) Euphemia Munro
(1857 - 1877)
m. A. **McPHERSON**
(-)
- (8) Sarah Jane Munro
(1860 - 1942)
m. Geoge **McINTYRE**
(1855 - 1931)
- (9) Catherine Ann Munro
(1862 - 1949)
m. John **MURRAY**
(1856 - 1915)
- (10) Margaret Munro
(1864 - 1929)
m. J. C. **KNAPTON**
(1862 - 1945)
- (11) John Archibald **MUNRO**
(1867 - 1940)
m. Marion Sutherland
(1869 - 1943)
- (12) Duncan Colin **MUNRO**
(1870 - 1957)
m. Sarah Hurst
(1866 - 1948)

V(1) Nancy Munro

V(11)(a)(d)(c) Daughters of John A. Munro
and Marion (Sutherland) Munro
Mabelle, Amy, Kathleen Munro

V Euphemia Walker m. Archibald "Redhouse" **MUNRO**
b. 12 Mar 1826 b. 12 Oct 1822
d. 20 Apr 1889 d. 26 May 1908

Buried at Alvinston

Euphemia emigrated from Scotland with her parents, grandmother, brothers and sister, in 1830.

Archibald, nicknamed "Redhouse" because he lived in a red brick house in Mosa Township, was the son of Neil Munro and Ann McPherson. He was born on Dunans farm, North Knapdale Parish, Argyll, and emigrated with the family to Southwold Township in 1828 when he was 9 years old. After Archie and Euphemia were arried and after several children were born on their Southwold farm, they moved to their farm in Mosa Township in 1853 or 1854.

Archie was a brother of Mary Munro who married Duncan Walker (III), and of Sheriff Colin Munro, a prominent Elgin citizen after whose wife Alma College in St. Thomas was named.

(1) Nancy Munro m. James **CAMPBELL**
b. 4 Jan 1845 b. 1838
d. 1931 d. 1910

(a) John Hugh **CAMPBELL** m. Margaret Ann Fletcher
b. 10 Dec 1867 b. 23 Apr 1874
d. 9 Sept 1927 d. 19 Mar 1959

(1') Byron James **CAMPBELL** m. Mary Edna Harris
b. 22 Dec 1901 b. 13 Aug 1911

(a') John Allan **CAMPBELL**
b. 1 May 1941
d. 10 Jan 1942

(b') Evan Douglas **CAMPBELL** m. Joyce Daniel
b. 27 May 1943 b. 27 Apr 1944

(1") Scott Douglas **CAMPBELL**
b. 16 June 1970

(2") James Daniel **CAMPBELL**
b. 28 Feb 1975

(3") Lori Margaret Campbell
b. 20 Feb 1983

(c') Mary Joan Campbell m. Jim **NAKAGAWA**
b. 20 Dec 1947 b. 2 May 1934

V (1) (a) (2') Ruth Irene Campbell m. Lester G. **CHARLTON**
b. 12 Mar 1906 b. Dec 1901
d. 6 Nov 1929 d. 6 Nov 1929

Ruth Campbell Charlton and her husband, Lester Charlton, were killed in a car-train collison on November 6, 1929. Their son, Lewis, died November 8, 1929, as a result of injuries from the accident. Their only daughter, Margaret Mae, was the only one who escaped serious injury. She was raised by her maternal grandmother, Margaret Ann (Fletcher) Campbell and son, Bryon, near Poplar Hill.

(a') Margaret Mae Charlton m. Leo Lorne **ZAVITZ**
b. 20 Oct 1927 b. 25 July 1923

(1") Beverley Ann Zavitz m. Victor J. **LAPINS**
b. 2 Aug 1954 b. 3 Aug 1958

(a") Ryan Charlton **LAPINS**
b. 30 Sept 1982

(b") Janis Ann Lapins
b. 13 June 1984

(2") James Gary Allan **ZAVITZ**
b. 2 June 1960

(b') John Lewis **CHARLTON**
b. 31 Aug 1929
d. 8 Nov 1929

(b) Archibald Peter **CAMPBELL**
b. 1869
d. 13 Mar 1873

Archibald Peter died from tetanus which he contacted after falling against the oven door while playing in the kitchen at home. It has been said that his mother, Nancy, was writing a letter to one of her sisters when the accident happened and that she never wrote another letter.

(c) Nancy Ann Campbell
b. 1 July 1874
d. 10 Jan 1882

Her death is thought to have been caused by scarlet fever.

(d) Euphemia "Effie" Mae Campbell m. David J. **ROBBINS**
b. 1880 b.
d. 22 June 1954 d. 1968

V (1) (d) (1') Ruby Ferne Robbins m. Donald A. **HILL**
b. Nov 1911 b. 1914
d. June 1966 d. 1972

(a') Donna Nancy Hill m. James McDowell **HUGHES**
b. 16 Oct 1940 b. 5 Feb 1939

*(1") James Donald **HUGHES**
b. 7 Mar 1965

*(2") John Michael **HUGHES**
b. 7 Mar 1965

(3") Mark McDowell **HUGHES**
b. 27 Mar 1968

(b') Terrence Munroe **HILL** m. Susan
b. 29 May 1946

(1") Jennifer Hill
b. 9 Aug 1971

(2") John **HILL**
b. 1975

(2') Reita Nancy Robbins m. Robert Albert **KERTON**
b. 11 Sept 1918 b. 15 Dec 1914
d. 10 Mar 1970

(a') Dr. Richard Robert **KERTON** m. Barbara Wagenaar
b. 13 July 1941 b. 4 Dec 1942

(1") Robert Blake Bruce **KERTON**
b. 11 Apr 1967

(2") Derek Wesley **KERTON**
b. 20 Sept 1968

(b') Nancy Sharron Kerton m. Eric Bernard **O'HIGGINS**
b. 14 Nov 1942 b. 11 June 1940

(1") Andrew Eric **O'HIGGINS**
b. 16 Aug 1970

(2") Nancy Jane O'Higgins
b. 8 July 1972

(c') Elizabeth Ann Kerton m. Vince **MARIGLIA**
b. 19 Oct 1945 b. 11 Apr 1942

* Denotes Twins

V (1) (d) (2') (c') (1") Lucia Reita Mariglia
b. 15 Jan 1971

(2") Susan Angelina Mariglia
b. 30 July 1973

(d') Shirley Grace Kerton m. Hiroyuki **IMAIZUMI**
b. 27 Apr 1947 b. 17 Feb 1948

(e) Ellmore A. **CAMPBELL** m. Grace Robbins
b. 9 May 1881 b. 12 Mar 1881
d. 2 Apr 1955 d. 8 Mar 1955

(1') James Percy **CAMPBELL** m. Frances Marie Paulsen
b. 31 Aug 1906 b. 13 Jan 1907
d. 30 July 1979

(a') Mary Ann Campbell m. Robert **SMITH**
b. 12 Oct 1940 Divorced

(1") Theodore C. **SMITH**
b. 27 Dec 1968

(2") Rebecca K. Smith
b. 13 July 1972

(3") Elizabeth L. Smith
b. 23 Sept 1973

(f) James Oliver Munro **CAMPBELL** m. Grace Miller
b. 1 Jan 1892 b. 8 Nov 1895
d. 20 Oct 1956 d. 22 Dec 1966

(2) Neil **MUNRO** m. Margaret Yager
b. 25 June 1845 b. 1854
d. 1 Sept 1903 d. 22 Aug 1942

*(a) Archie "Dan" **MUNRO**
b. 1 Aug 1876
d. 5 May 1960

Buried at Alvinston

*(b) Neil Alvin **MUNRO**
b. 1 Aug 1876
d. 27 Nov 1970

Buried at Alvinston

* Denotes Twins

V (2) (c) Sarah "Sadie" Catherine Munro
b. 1878
d. 25 Jan 1962

Buried at Alvinston

(d) E. Mae Munro m. Hamilton **THOMPSON**
b. 1882 b.
d. 19 May 1977 d.

(e) Margaret M. Munro
b. 1 Aug 1886
d. 26 Aug 1886

Buried at Alvinston

(3) James **MUNRO** m. Catherine McIntyre
b. 26 Oct 1848 b. 1858
d. 15 June 1918 d. 6 July 1943

Buried at Alvinston

(a) Cassie Munro m. Charles **HENKEL**
b. b.

(b) Annie Munro m. R. J. **HANEY**
b. b..

(c) Margaret Munro m. Allan **PURCELL**
b. 1892 b. 1888
d. 1983 d. 1969

Buried at Purcell, Aldborough

(1') James **PURCELL** m. Betty Gilchrist
b. b.
d. 1982

(a') Chantel Purcell
b.

(d) Euphemia Munro
b. 1886
d. 26 Apr 1927

Buried at Alvinston.
Died from appendicitis.

(4) John **MUNRO**
b. 5 Jan 1851
d. 4 Mar 1864

V (5) Mary Munro
b. 3 Feb 1853
d. In infancy

(6) Isabel Munro m. John Duncan **MacKELLAR**
b.29 June 1855 b. 10 Jan 1845
d. 6 May 1935 d. 11 Mar 1925

(a) J. D. **MacKELLAR**
b. 20 Mar 1877
d. 18 Mar 1880

(b) Malena MacKellar m. Peter **MacPHAIL**
b. 28 May 1885 b. 1884
d. 15 Mar 1925 d. 17 Feb 1924

Buried Mount Forest

(1') Alexander Duncan **MacPHAIL** m. Eileen Burr
b. 21 Sept 1913 b.

(2') Peter Gordon **MacPHAIL** m. Bertha
b. 17 Oct 1914 b.

(3') Malena Isabella MacPhail m. Arthur **DOUGLAS**
b. 14 Jan 1916 b.

(a') Peter Arthur **DOUGLAS**
b. 7 Apr 1951

(c) Gordon **MacKELLAR** m. Sally
b. b.
d. d.

(7) Euphemia Munro m. A. **McPHERSON**
b. 29 June 1857 b.
d. 5 Mar 1877 d.

(8) Sarah Jane Munro m. George **MacINTYRE**
b. 22 July 1860 b. 1855
d. 1942 d. 1931

(a) A. D. **MacINTYRE** m. Irene Frutchey
b. 21 Dec 1892 b. 1 Nov 1900
d. d.

(1') Virginia MacIntyre m. William **VOLL**
b. 13 Jan 1925 b. 11 Nov 1925

(a') Nancy Voll m. Romelo **PITRANGELI**
b. 26 Nov 1948 b. 10 Apr 1941

V (8) (a) (1') (b') William **VOLL** m. Ann VandeMotter
b. 5 Jan 1950 b. 26 Jan 1954

(1") Matthew **VOLL**
b. 23 Aug 1978

(2") Kevin **VOLL**
b. 19 Apr 1980

(3") Patrick **VOLL**
b. 3 Mar 1984

(4") Brian **VOLL**
b. 5 Dec 1986

(c') John **VOLL** m. Karen Hickey
b. 6 Jan 1951 b. 13 Dec 1950

(d') Susan Voll m. Mark **GALBRAITH**
b. 31 Aug 1952 b. 26 June 1950

(1") Bryon **GALBRAITH**
b. 12 Feb 1982

(2") Colin **GALBRAITH**
b. 5 May 1984

(3") Maura Galbraith
b. 19 June 1986

(e') Ginna Voll m. Joe **PROCHASKA**
b. 27 Aug 1953 b. 7 Jan 1951

(1") Michael **PROCHASKA**
b. 16 Jan 1976

(2") Jimmy **PROCHASKA**
b. 27 Dec 1979

(3") Tracey Prochaska
b.

(f') Mary Voll m. Ken **FISHER**
b. 28 Aug 1954 b. 30 Aug 1952

(g') Patricia Voll m. Tim **McBRIDE**
b. 28 Sept 1955 b. 23 June 1951

(1") Sean **McBRIDE**
b. 22 Dec 1977

(2") Andrew **McBRIDE**
b. 25 Aug 1980

V (8) (a) (1') (g') (3") Carey **McBRIDE**
b. 13 May 1986

(h') Bernard **VOLL** m. Cindy
b. 6 May 1957 b. 27 Sept

(1") Ryan **VOLL**
b. 1 June 1986

(i') Michael **VOLL**
b. 4 Feb 1959

(j') Sally Voll m. Dennis **LOCHMONDY**
b. 31 May 1960 b.

(k') Thomas **VOLL**
b. 20 Oct 1963

(2') Joseph Duncan **MacINTYRE** m. Barbara Brown
b. 19 May 1926 b. 25 Dec 1927

(a') Christine MacIntyre m. Robert **SCHNEIDER**
b. 21 Apr 1947 b.

(1") Robert **SCHNEIDER**
b. 27 May 1968

(2") Susan Schneider
b. 23 July 1969

(3") Christina Schneider
b. 22 June 1971

(b') Linda MacIntyre m. Barney **WESTALL**
b. 11 Mar 1949 b.

(1") Jenny Lee Westall
b. 6 Mar 1971

(c') Mary K. MacIntyre
b. 19 Apr 1950

(d') Susan MacIntyre m. John **RILEY**
b. 29 Mar 1953 b.

(1") Stephanie Riley
b.

(e') Pamela MacIntyre m. Warren **KARFMAN**
b. 6 Mar 1955 b.

(f') Jennifer MacIntyre
b. 10 Mar 1958

V (8) (a) (2') (g') Robert **MacINTYRE**
b. 30 Jan 1960

(h') Thomas **MacINTYRE**
b. 22 Oct 1961

(b) Christina MacIntyre
b. 1888
d. 6 Feb 1917

(c) Euphemia MacIntyre m. Earl R. **HUNTER**
b. 11 Oct 1885 b.
d. d.

m. W. J. **McDONALD**
b. 6 June 1883

(1') Casewell **HUNTER** m. Grace Mast
b. 26 June 1913 b. 30 Nov 1913

(a') Dianne Hunter m. Richard **GUZMAN**
b. 9 July 1944 b.

(1") Hunter **GUZMAN**
b. 7 Aug 1969

(2") Mary Linda Guzman
b. 2 Dec 1971

(b') Mary Linda Hunter
b. 23 Apr 1946

(d) George **MacINTYRE** m. Hattie Ryan
b. 4 July 1896 b. 27 Nov 1892
d. 30 Mar 1959 d. 1 Nov 1965

(1') Ann MacIntyre m. George **ELLIOTT**
b. 20 Jan 1933 b. 11 Sept 1932

(a') Julie Elliott m. Dion **FLYNN**
b. 21 July 1956 b.

(1") Shawn **FLYNN**
b. 13 July 1985

(b') Mari Elliott m. Edward **BURNS**
b. 20 Mar 1958 b.

(1") Jason **BURNS**
b. 15 Apr 1977

(2") Kenneth **BURNS**
b. 13 Apr 1980

V (8) (d) (2') James **MacINTYRE** m. Victoria Dierlein
b. 15 July 1935 b. 2 Mar 1943

(e) Mary MacIntyre
b. 15 July 1898

(f) Isabelle MacIntyre m. E. B. **SCHWADERER**
b. 12 Feb 1900 b. 3 Dec 1893
d. Oct 1966 d. 11 Nov 1982

(1') Nancy Jane Schwaderer m. Richard **DE BEAUBIEN**
b. 5 Feb 1932 b. 18 Jan 1917

(a') Blaine Jay **DE BEAUBIEN** m. Shelley O'Dell
b. 15 Aug 1959 b.

(b') Brian Christian **DE BEAUBIEN** m. Susan Buskirk
b. 8 Apr 1963 b.

(2') Thomas G. **SCHWADERER** m. Pamela Montgomery
b. 13 July 1934 b. 29 Sept 1942

(a') Thomas **SCHWADERER**
b. 1 Dec 1968

(b') Gregory Hugh **SCHWADERER**
b. 28 May 1970

(g) Donald C. **MacINTYRE** m. Ardis Buick
b. 4 Dec 1902 b. 1915
d. 1979

(9) Catherine Alma Munro m. John **MURRAY**
b. 7 Aug 1862 b. 29 Oct 1856
d. 11 Nov 1949 d. 12 July 1915

(a) John H. **MURRAY** m. Mildred Crocker
b. 5 May 1892 b. 24 Jan 1896
d. 7 Dec 1971 d. 14 Mar 1987

(1') Donald Malcolm **MURRAY** m. Eloise Brawley
b. 28 Dec 1924 b. 31 July 1923

(a') Eloise Gay Murray m. Donald E. **NEWTON**
b. 29 Oct 1953 b. 29 Sept 1953

(1") Lauren Elizabeth Newton
b. 28 Sept. 1983

(2") Rebecca Lynn Newton
b. 1 Mar 1985

V (9) (a) (1') (b') Glenn Munro **MURRAY** m. Georginna Cecile Parsell
b. 29 June 1955 b. 16 Oct 1955

(1") Benjamin John **MURRAY**
b. 20 Dec 1980

(2") Eric Michael **MURRAY**
b. 8 Sept 1984

(c') Margaret Thayer Murray
b. 19 July 1957

(2') James **MURRAY** m. Maija Lakstigala
b. 8 July 1927 b. 17 Oct 1928

(a') Kathryn Murray
b. 2 Oct 1956

(b') Anne Kay Murray
b. 30 Jan 1960

(c') Thomas Oliver **MURRAY**
b. 20 Jan 1962

(d') Susan Andrea Murray
b. 6 Jan 1965

(b) Bryon M. **MURRAY** m. Belle Julia Farley
b. 30 Sept 1894 b. 6 Aug 1900
d. 2 Nov 1986

(1') Jean Farley Murray m. Hugh L. **HARSHA**
b. 19 Feb 1929 b. 6 Aug 1927
d. 4 Dec 1986

(a') John Murray **HARSHA**
b. 16 Jan 1958

(b') William Cooper **HARSHA**
b. 8 Feb 1961

(c') Julia Munro Harsha
b. 26 May 1963

(10) Margaret Munro m. John C. **KNAPTON**
b. 27 Dec 1864 b. 1862
d. 5 Sept 1929 d. 1945

Buried at Parkhill

(a) Rosaline Knapton m. Sam **SPRAY**
b. b.
d. 25 Apr 1982

Buried at Parkhill

V (10) (b) Clifford **KNAPTON** m. Lillian Bailey
b. b.

(11) John A. **MUNRO** m. Marion Elizabeth Sutherland
b. 5 June 1867 b. 18 Oct 1869
d. 6 May 1940 d. 7 Mar 1943

Buried Alvinston

(a) Mabelle Munro m. Alfred **STRATHDEE**
b. 1893 b.
d. 1966 d.

(1') John **STRATHDEE**
b. 1932
d. 1963

(b) Warren Archibald **MUNRO** m. Bessie McIntyre
b. 26 Apr 1895 b. 5 Sept 1898
d. 18 Oct 1956

Buried Alvinston

Warren spent his early life on the family farm and later moved to Alvinston where he and Bessie spent their married life. Warren built up a thriving bee and honey business in Alvinston which continues to be an important Alvinston business. Bessie also came from pioneer Scottish stock and grew up on the family farm a few miles northwest of Glencoe.

(1') Elizabeth Georgina Munro m. William B. **BRENNAN**
b. 30 Mar 1924 b. 16 Dec 1922

(a') Heather Elizabeth Brennan
b. 11 Dec 1962

(b') Victoria Brennan
b. 11 Dec 1965

(2') Donald **MUNRO** m. Suzanne Pow
b. 28 Sept 1930 b. 16 Dec 1932

(a') Robert Joseph **MUNRO**
b. 5 Oct 1956

(b') David Warren **MUNRO**
b. 25 Aug 1957

(c') Peter Cameron **MUNRO**
b. 25 Feb 1959

V (11) (b) (2') (d') Michael Erle **MUNRO**
b. 3 May 1961

(e') John Scarlet **MUNRO**
b. 3 Jan 1964

(c) Amy Munro m. Cecil **WOOD**
b. 1897 b. 1892
d. 1977 d. 1971

(1') Carlyle **WOOD** m. Carolyn Lee
b. 1928 b. 1933

(a') Sharon Lynn Wood m. David **McCOLL**
b. 1957 b. 1958

(b') William Allan **WOOD** m. Marion McColl
b. 1961 b. 1963

(2') Marjorie Wood m. Douglas **MAY**
b. 1926 b. 1927

(a') Marilyn May
b. 1960

(d) Kathleen Munro m. Colin **HARVEY**
b. 18 June 1899 b. 27 Mar 1904
d. 1 July 1981 d. 24 Dec 1978

Buried Row 19, #12, Kilmartin

(1') Ellen K. Harvey m. Glen **WALPER**
b. 27 Mar 1930 b. 15 Sept 1930
d. 18 July 1983

m. Sandy **MOLIMOR**
b

(e) Edna S. Munro m. Archie M. **LEITCH**
b. 3 May 1903 b. 1 Aug 1911
d. 23 Nov 1978

Buried Row 17,
#3, Kilmartin

(f) Georginna Mary Munro
b. Dec 1904
d. 17 Mar 1919

V (11) (g) Bessie Munro m. Jack **WARNER**
b. 12 May 1908 b. 29 Oct 1906
d. 13 Aug 1964

Buried St. George's
Anglican Cemetery,
London Township

(1') Keith **WARNER** m. Muriel Jean Green
b. 20 Nov 1934 b. 4 Oct 1937

(a') Steven Richard **WARNER**
b. 19 Nov 1968

(b') David John **WARNER**
b. 23 Apr 1973

(2') Peter **WARNER** m. Ester Myrel Turnbell
b. 29 Aug 1940 b. 17 Sept 1938

(12) Duncan Colin **MUNRO** m. Sarah Hurst
b. 24 Apr 1870 b. 27 Aug 1866
d. 7 Apr 1957 d. 28 July 1948

Buried at Alvinston

(a) Walker M. **MUNRO** m. Elizabeth Chamberlain
b. 31 Jan 1900 b.
d. 22 Jan 1974

Buried Alvinston

VI **Colin WALKER**
(1828 - 1901)

m. Sarah McCallum
(1830 - 1876)

m. Catherine Patterson
(1845 - 1937)

(1) Nancy Walker
(1857 - 1929)

m. Thomas **CODLING**
(1856 - 1930)

(2) Euphemia Walker
(1859 - 1862)

(3) Catherine Walker
(1861 - 1862)

(4) Dougald **WALKER**
(1863 - 1928)

m. Christina Johnson
(- 1943)

(5) Archibald **WALKER**
(1865 - 1930)

m. Mary Elizabeth Livingston
(1877 - 1961)

(6) Euphemia Walker
(1868 - 1940)

m. Joseph **WILLS**
(1867 - 1934)

(7) Sarah Walker
(1871 - 1928)

m. Duncan **JOHNSTON**
(1856 - 1942)

(8) Neil **WALKER**
(1876 - 1900)

m. Selina Jackson
(- 1957)

(9) James Colin **WALKER**
(1880 - 1958)

m. Amelia Decker
(1876 - 1974)

(10) Peter **WALKER**
(1881 - 1907)

(11) Mary Walker
(1883 - 1940)

m. Robert **WILSON**
(1880 - 1937)

(12) Jessie Walker
(1885 - 1940)

m. Charles J. **ELLIOTT**
(1882 - 1960)

(13) Margaret Walker
(1888 - 1963)

m. David **GINGRICH**
(1879 - 1958)

To His Excellency Lord Elgin Governor General of British North America &c &c &c

In Council

The petition of Colin Walker of the Township of Ekfrid in the London District Farmer

Humbly Sheweth

That in the year 1850 Your Excellency's petitioner was located by the Honorable Thomas Talbot upon a Lot of one hundred acres of land in the said Township of Ekfrid liable to settlement duties which he has performed and ready to pay the fees that may be required

Wherefore Your Excellency's petitioner humbly prays that Your Excellency will be pleased to grant him the said Lot and Your petitioner as in duty bound will ever pray

Port Talbot
10th Decr 1854

Colin Walker

Recommended by
Thomas Talbot
Superior

I certify that Colin Walker has taken the oath of allegiance before me

Thomas Talbot J.P.

PAC, Upper Canada Land Petitions, RG 1, L. 3, vol #4/31a, petition of Colin Walker

The Petitioners were located & returned for the North half of Lot number Nineteen in the Eighth Concession of the Township of Elmsley containing one hundred Acres whereon happens by the accompanying Certificate from Colonel Talbot that the Conditions of Settlement have been completed &c. and the Surveyor recommended that the location be confirmed by Order in Council & the Crown fees having been paid that a Patent be prepared

Entd
MNB

Colo Talbot
Elmsley
Lot 19 8th Con
Petition
Recd 15th July 1847
Recommended
Mr Jones
Clerk
Council 19th
Clerk Council
Recd 19th July 1847
Colo Talbot
Elmsley
Lot 19 8th Con
Petition
Recd 15th July 1847
Recommended
Mr Jones
Clerk
Council 19th
Clerk Council
Recd 19th July 1847

Colo Talbot
Elmsley
Lot 19 8th Con
Petition
Recd 15th July 1847
Recommended
Mr Jones
Clerk
Council 19th
Clerk Council
Recd 19th July 1847

Colo Talbot
Elmsley
Lot 19 8th Con
Petition
Recd 15th July 1847
Recommended
Mr Jones
Clerk
Council 19th
Clerk Council
Recd 19th July 1847

Elgin & Kincardine

248.

Province of Canada.

Victoria by the Grace of GOD, of the United Kingdom of Great Britain and Ireland Queen Defender of the Faith.—To all to whom these Presents shall come—

GREETING:

Know Ye, That We, of Our special Grace, certain Knowledge, and mere Motion, have given and Granted, and by these Presents do give and Grant unto Colin Walker, of the Township of Metcalfe, in the County of Middlesex in the District of London, German, a Settler located by Colonel Talbot, his heirs and assigns for ever; All that parcel or tract of Land, situate in the Township of Metcalfe, formerly Ekfrid, in the County of Middlesex in the District of London in Our said Province, containing by admeasurement One hundred Acres be the same more or less, being composed of

The Northerly half of Lot number Nineteen in the Eighth Concession of the said Township of Metcalfe

Recorded 26th August 1847.

Registrar

Together with all the Woods and Waters thereon lying and being, under the reservations, limitations and conditions hereinafter expressed: **To Have and to Hold** the said parcel or tract of Land, hereby given and granted to him the said Colin Walker his heirs and assigns for ever; saving, nevertheless, to Us, Our Heirs and Successors, all Mines of Gold and Silver that shall or may be hereafter found on any part of the said parcel or tract of Land hereby given and granted as aforesaid; and saving and reserving to Us, Our Heirs and Successors, all White Pine Trees, that shall or may now or hereafter grow, or be growing on any part of the said parcel or tract of Land hereby granted as aforesaid: PROVIDED ALWAYS, that no part of the parcel or tract of Land hereby given and granted to the said Colin Walker and his heirs, be within any reservation heretofore made and marked for Us, Our Heirs and Successors, by Our Surveyor General of Woods, or his lawful Deputy, in which case, this our grant for such part of the Land hereby given and granted to the said Colin Walker and his heirs for ever, as aforesaid; and which shall, upon a survey thereof being made, be found within any such reservation, shall be null and void and of none effect, any thing herein contained to the contrary notwithstanding.

Given under the Great Seal of Our said Province of Canada: **Witness,** Our Right Trusty and Right Well-Beloved Cousin James, Earl of Elgin and Kincardine, Governor General of British North America, and Captain General and Governor in Chief in and over Our Provinces of Canada, Nova Scotia, New Brunswick and the Island of Prince Edward, and Vice Admiral of the same, &c. &c. &c.

At Montreal this twenty first day of July in the year of Our Lord one thousand eight hundred and forty-seven and in the Eleventh year of Our Reign.

By Command of His Excellency in Council.

O. C. 19 July 1847.

D Daly Secy

VI Colin Walker and Sarah McCallum

VI(5) Archie Walker

VI Colin **WALKER** m. Sarah McCallum
b. 10 Mar 1828 b. 1 Mar 1829
d. 15 Aug 1901 d. 26 Aug 1876

Buried Cass City, Michigan — Buried Row 17, #6, Kilmartin

Colin emigrated from Scotland with his parents, grandmother, brothers and sisters, in 1830 to a farm in Metcalfe Township.

In July 1847, just as Colin turned 19 years of age, he purchased 100 acres of land in Metcalfe Township; the northerly half of Lot 19 on Concession 12. Colin and Sarah married in 1856, and eight children were born of this union before Sarah died following childbirth complications.

(1) Nancy Walker m. Thomas **CODLING**
b. 3 July 1857 b. 28 May 1856
d. 24 Oct 1929 d. 21 Aug 1931

(a) Sarah Codling m. William **JACKSON**
b. 27 May 1876 b. 28 Jan 1869
d. 14 July 1901 d. 25 June 1915

Sarah died less than two months after the birth of her son, Gordon. She was an extremely talented musician.

(1') Gordon **JACKSON** m. Clara Hewitt
b. 27 May 1901 b.
d. 15 Mar 1968 d. 1954

(a') William G. **JACKSON** m. Arlene Sternberg
b. b.
d. d.

(b') Leon **JACKSON**
b.
Died as a child, 2 years.

(b) Rachel Codling m. Edgar **JACKSON**
b. 23 Feb 1879 b. 15 Jan 1879
d. 21 Aug 1959 d. 23 Mar 1923

Buried Elkland Cemetery, Cass City, Michigan.

(1') Lorena Jackson m. Neilan **RICHARDSON**
b. 25 Aug 1906 b. 24 May 1896
d. 17 June 1979 d. 15 Sept 1975

VI (1) (b) (1') (a') Lyle **RICHARDSON** m. Miss Amor
b. 19 Dec 1936 Divorced

m. Mary Kleba
b.

(1") Carol Richardson
b.

(2") Kathy Richardson
b.

(3") Teressa Richardson
b.

(4") Eddie **RICHARDSON**
b.

(b') Elwin **RICHARDSON** m. Joyce Chambers
b. 15 Jan 1945

(1") Brenda Richardson
b.

(2') Marie Jackson
b. 20 Jan 1908
Died as an infant.

(3') Clifford Henry **JACKSON** m. Thelma Decker
b. 7 Aug 1911 b.14 Nov 1914

(a') Robert T. **JACKSON** m. Joan Rumptz
b. 7 May 1938 b.

(1") Stephen Frank **JACKSON**
b. 31 Dec 1964

(2") Cindy Lou Jackson
b. 5 Nov 1966

(3") John Robert **JACKSON**
b. 3 Dec 1967

(4') Edna Jackson m. Floyd **SHUBEL**
b. 19 Sept 1913 b. 4 June 1905
d. 23 Apr 1979

(a') Dorothy Shubel
b. 17 Nov 1932

(b') Donald **SHUBEL** m. Beverly Hines
b. 1935 b.

VI (1) (b) (5') Loretta Selena Jackson m. Willis Robert **BROWN**
b. 10 Dec 1919 b. 14 Nov 1914
d. 21 July 1985

(a') Wayne Edward **BROWN** m. Jill A. Parker
b. 23 Aug 1945 b. 26 Sept 1944

(1") Jeffery Wayne **BROWN**
b. 6 Jan 1968

(2") Mark Willis **BROWN**
b. 16 Feb 1971

(b') Wanda Marie Brown m. Tino Louis **BENITEZ JR.**
b. 22 Aug 1945 b.

(1") Louis Peter **BENITEZ**
b. 22 Apr 1966
d. 22 Apr 1966

(2") Lisa Ann Benitez
b. 2 Aug 1967

(3") Tino Louis **BENITEZ III**
b. 16 Apr 1968
d. 17 Apr 1968

(4") Tino Michael **BENITEZ**
b. 12 Jan 1971
d. 3 July 1976

*(5") Renae Lynn Benitez
b. 16 Aug 1977
d. 19 Aug 1977

*(6") Erin Dione BENITEZ
b. 16 Aug 1977

(c') Morris David **BROWN** m. Sharon Matlack
b. 8 Mar 1948 b.

(d') Linda Sue Brown m. John **MIKA**
b. 16 Feb 1950 b.

(1") Gregory **MIKA**
b. 12 Feb 1970

(2") Kevin **MIKA**
b. 8 June 1974

* Denotes Twins

VI (1) (c) Jessie Codling m. Sam **FEZZY**
b. 8 Apr 1882 b. 29 July 1870
d. 19 July 1943 d. 5 May 1935

Buried Colfax, Bad Axe, Michigan

(1') Fayetta Fezzy m. Angus **McDONALD**
b. 29 Aug 1926 b.
d. 29 May 1979 d. Before 1988

Buried Colfax, Bad Axe, Michigan

(a') Carol McDonald
b.
d. About 2 years of age.

(b') Fay McDonald m. Joseph **HASSELMAN**
b. Divorced

(c') Brenda McDonald m. Dennis **YAROCH**
b. Divorced

(d') John **McDONALD**
b.

(e') Cindy McDonald m. Brian **SUTTER**
b. b.

(d) Anna B. Codling
b. 3 Sept 1884
d. 17 Aug 1894

(e) Mary Codling m. Charles **WHEAR**
b. 25 Feb 1887 b. 19 June 1879
d. 26 Dec 1927 d. 27 Dec 1963

Buried Colfax Cemetery, Bad Axe, Michigan

(1') Wesley **WHEAR**
b. May 1919
d. 1926

(2') Cora Whear m. Carl **BUERKER**
b. 29 Nov 1921 b. 19 Apr 1923

(a') Carol Buerker
b.28 Dec 1953

(b') Janice Buerker
b. 5 Sept 1956

VI (1) (e) (3') Ida Whear m. Carl **SAGEMAN**
b. 14 Feb 1926 b. 29 Apr 1924

(a') Barbara Ann Sageman m. Gene **MAURER**
b. 4 May 1952 b. 4 Sept 1952

(b') Robert J. **SAGEMAN** m. Jill L. Douglas
b. 5 Apr 1955 b. 10 Aug 1959

(c') Janice Lynn Sageman m. Paul **RUTHKO**
b. 2 Feb 1957 b. 8 Jan 1957

(1") Megan Ruthko
b.

(2") Lauren Ruthko
b.

(d') Marilyn Kay Sageman m. Joseph **BARGER II**
b. 9 Apr 1962 b. 12 Sept 1964

(f) George W. M. **CODLING** m. Ella Mae Livingston
b. 3 Apr 1892 b. 21 June 1892
d. 2 May 1955

(1') Oran Livingston **CODLING** m. Anne V. Jones
b. 21 Dec 1918 b.27 June 1922
d. Deceased

(a') Daryl Oran **CODLING** m. Karen Ann Smith
b. 6 July 1946 b. 9 Nov 1948

(2') Ersel Irene Codling m. Harold Rannie **WEIR**
b. 19 Oct 1920 b. 28 Apr 1922

(3') Beatrice M. Codling
b. 6 Dec 1923
d. 16 Jan 1929

Buried Elkland Cemetery, Cass City, Michigan

(g) Leila Alberta Codling m. Ira George **ROBINSON**
b. 29 July 1895 b. 21 Oct 1894
d. 12 May 1957 d. 18 Sept 1984

(1') Marie Robinson m. Harold **BOWRON**
b. 19 Nov 1918 b. 3 Oct 1916

m. Raymond **GRIGGS**
b. 3 Apr 1918

VI (1) (g) (1') (a') Wilford **BOWRON** m. Carol Holtz
b. 11 Jan 1936 b. 30 Dec 1936

(1") Bonnie Bowron m. Dale **GRAY**
b. 29 May 1959 b.

(2") Gregary **BOWRON**
b. 17 May 1960

(3") Jeffrey **BOWRON**
b.

(4") Steven **BOWRON**
b. 13 Sept 1963

(5") Ronald **BOWRON**
b. 14 Jan 1965

(6") Brian **BOWRON**
b. 17 Sept 1967

(7") Mark **BOWRON**
b. 6 June 1969

(8") Mike **BOWRON**
b. 17 May 1971

(b') Marilyn Bowron m. Dick **ORLOWSKI**
b. 11 Jan 1938 b. 28 Nov 1932

(1") Debbie Orlowski m. Rick **BOUCHARD**
b. 30 July 1955 b. 10 May

(a") Brook Bouchard
b. 8 Dec 1979

(b") Kathine Bouchard
b. 4 June 1984

(2") Lana Orlowski m. Phillip **GAULT**
b. 22 Feb 1961 b. 14 Nov 1958

(a") Whitney Gault
b. 2 Oct 1984

(b') Carly Gault
b. 21 Apr 1988

(3") Richard **ORLOWSKI**
b. 31 Jan 1964

(4") Lynn Orlowski
b. 29 Sept 1971

VI (1) (g) (1') (c') Jerry **BOWRON**
b. 11 June 1951

(2') Lorene Robinson m. Delmar **BOWRON**
b. 20 Jan 1920 b. 20 June 1920

(a') Donald **BOWRON** m. Ardena
b. 29 Apr 1939 b. 20 Aug 1938

(1") Karan Lynn Bowron
b. 16 July 1967

(b') Delrene Bowron m. Philip **PRESTON**
b. 16 July 1936 b. 26 June 1936

(3') Mildred Alberta Robinson
b. 23 Aug 1920
d.

(4') John **ROBINSON**
b. 3 June 1922
d. 1985

(5') Clifford Elwood **ROBINSON** m. Gladys Marie Dickinson
b. 30 Aug 1924 b. 30 Oct 1923
d. 22 Sept 1986

(a') Philip Lee **ROBINSON** m. Sandra Janowiak
b. 26 Sept 1941 b. 24 Nov 1945

(1") Annettre Maire Robinson
b. 10 Oct 1963

(2") Gary Michael **ROBINSON**
b. 8 Nov 1964

(3") Edward Joseph **ROBINSON** m. Mary Hussey
b. 18 Oct 1965 b.

(4") Connie Lee Robinson
b. 16 Mar 1980

(5") Vicky Lyn Robinson
b. 20 Sept 1981

(b') Larry Edward **ROBINSON** m. Sharon Ann Satchell
b. 11 June 1943 b. 19 Aug 1946

(1") Laura Ann Robinson
b. 4 Jan 1969

(2") Luanne Marie Robinson
b. 18 Aug 1972

VI (1) (g) (5') (c') Daniel Joseph **ROBINSON**
b. 9 Mar 1945
d. 16 July 1965

(d') Dennis Elwood **ROBINSON**
b. 26 Sept 1947
d. 24 Feb 1948

(e') Kevin Laine **ROBINSON** m. Clarice Michalski
b. 25 Oct 1951 b. 3 Apr 1952

(1") Tracy Ann Robinson
b. 30 June 1975

(2") Christopher Lane **ROBINSON**
b. 18 Mar 1980

(f') Rebecca Gaye Robinson m. Joseph Kevin **O'CONNOR**
b. 1 Oct 1958 b. 19 Mar 1956

(1") Daniel Joseph **O'CONNOR**
b. 4 Dec 1982

(2") Shane Clifford **O'CONNOR**
b. 28 Feb 1986

(6') Ira George **ROBINSON JR.** m. Elizabeth "Betty" Levork
b. 1 June 1926 b. 17 Jan 1923
d. 14 May 1957

(a') Larry Ira **ROBINSON** m. Joyce Ann K
b. 8 Dec 1944

(b') Thomas G. **ROBINSON** m. Pat
b. 6 Dec 1952

(c') Terry Ann Robinson
b.27 Aug 1957

(2) Euphemia Walker
b. 25 July 1859
d. 10 Nov 1862

Buried Row 17, #7, Kilmartin

(3) Catherine Walker
b. 11 June 1861
d. 26 Nov 1862

Buried Row 17, #7, Kilmartin

VI (4) Dougald **WALKER** m. Christina Johnson
b. 12 Aug 1863 b.
d. 2 Dec 1928 d. 25 Mar 1943

(a) Louise Walker m. Jack **GIBSON**
b. About 1884 b.
d. d.

(b) Duncan **WALKER** m. Jamima Davis
b. 3 Dec 1886 b. 3 June 1887
d. 29 Apr 1958 d. 12 June 1971

(1') Carmen Walker m. Francis **RICHEY**
b. 18 July 1908 b.

(2') Karl Deward **WALKER** m. Marion Dowker
b. 2 Jan 1910 b. 24 Dec 1909
d. 4 Feb 1984

(a') Kathleen Marion Walker m. Charles **RICKARD**
b. 9 Feb 1944 b.

(b') Caroline Marie Walker
b. 3 Aug 1947

(3') Robert Davis **WALKER** m. Mary L. Hansen
b. 8 Sept 1914 b. 7 May 1921
d. 28 Aug 1986

(a') Joyce Lee Walker m. Gary **DILLAVOU**
b. 26 Nov 1941 b. 18 June 1939

(1") Robert **DILLAVOU**
b. 6 Dec 1964

(2") Lanny **DILLAVOU**
b. 2 Feb 1967

(3") Kimberley Dillavou
b. 9 Mar 1972

(4") Joy Lee Dillavou
b. 7 June 1973

(5") Gary **DILLAVOU**
b. 6 Oct 1974

(b') Jacqueline Louis Walker m. Dennis **NEUENDORF**
b. 27 Mar 1951 b. 28 Mar 1951

(1") Rebecka "Becky" Neuendorf
b. 17 Nov 1974

VI (4) (b) (3') (b') (2") Davis Joseph **NEUENDORF**
b. 29 Sept 1983

(c) Sarah "Sadie" Ann Walker m. Carl **PAIGE**
b. 2 Sept 1888 b.

(1') Gordon **PAIGE** m. Dorothy
b. About 1908-10
Deceased

(2') James **PAIGE**
b.
Deceased

(3') John **PAIGE**
b.

(4') Walter **PAIGE**
b.

(5') Edward **PAIGE**
b.

(6') Donald **PAIGE** m. Grace
b.
Deceased

(5) Archibald **WALKER** m. Mary Elizabeth Livingston
b. 30 Aug 1865 b. 7 Feb 1877
d. 23 Feb 1930 d. 6 May 1961

Archie Walker left Forest, Ontario, in 1881, with his father, Colin, at the age of 16, grew up, bought land, and at the age of 33 married. The 80 acres, where his entire family was born, has been in the family name since then, being honored as a century farm. Archie died in 1930 of a massive stroke. Mary Elizabeth helped many people in need during the next 31 years. Much of the genealogy of Colin Walker line was started and kept by her, and passed down to her grandson, Donald Conkey, via her daughter, Christine Margaret (Walker) Conkey.

in Michigan?

(a) Jennie Ethel Walker m. Paul **BOLLINGER**
b. 31 May 1899 Divorced
d. 4 June 1979

m. Edgar **BANKS**
b. 17 Aug 1897
d. 20 May 1955

m. Ira George **ROBINSON**
b. 21 Oct 1894
d. 18 Sept 1984

VI (5) (b) Aletha Belle Walker m. Leonard J. **SHUBEL**
b. 1 July 1901 b. 11 July 1900
d. 9 Nov 1970

(1') Virginia Marie Shubel m. Robert **GARDINER**
b. 29 Oct 1922 b. 30 May 1918

(a') Mary Kathleen "Kay" Gardiner m. Robert **BUTTERS**
b. 2 Aug 1948 b. 12 June 1946
d. Killed in car accident

m. Harry Stanley **SPURLING**
b. 26 June 1941

(1") Erin Suzanne Spurling
b. 16 Dec 1974

(2") Brian Michael **SPURLING**
b. 18 Apr 1978

(b') Lori Ann Gardiner m. Jeffery **CLEMENTS**
b. 11 May 1961 b. 28 Mar 1957

(2') Margaret Jean Shubel m. John Conrad **DEN HEETEN**
b. 22 Mar 1925 b. 8 Feb 1922

(a') John Gregory **DEN HEETEN** m. Kathleen Lynn Tiern
b. 30 Jan 1948 b. 12 Sept 1947
Divorced

m. Barbara Coggin
b. 5 Sept 1955
Divorced

m. Christine Marie Kipp
b. 22 May 1951

(1") Charles Leonard **DEN HEETEN**
b. 2 June 1973

(2") Keri Lynne Den Heeten
b. 5 Jan 1978

(3") Brian Gregory **DEN HEETEN**
b. 10 Jan 1979

(b') Kathy Den Heeten m. George **DUBRISH**
b. 17 Oct 1950 b. 17 Apr 1952

VI (5) (b) (2') (b') (1") Cory Michael **DUBRISH**
b. 8 Feb 1988

(c') Cheryl Den Heeten m. Thomas Hayden **ENSOR IV**
b. 27 Sept 1954 Divorced

(1") Thomas Hayden **ENSOR V**
b. 16 Aug 1981

(c) Sarah Catherine Walker m. Erie Richmond **HALLADAY**
b. 22 Dec 1903 b. 1 Feb 1904

(1') Richard Walker **HALLADAY** m. Marie-Ann Karin Ekland
b. 22 Feb 1937 b. 6 Mar 1945

(a') Malin Kristina Halladay
b. 27 Aug 1969

(b') Sara Viveka Halladay
b. 7 Oct 1971

(c') Anika Hillevi Halladay
b. 23 July 1973

(2') Patricia Jean Halladay m. William **KOLB**
b. 12 May 1940 b. 27 Apr 1933

(a') Michael Kerry **KOLB**
b. 16 Apr 1967

(b') Kevin Scott **KOLB**
b. 14 Nov 1968

(d) John Colin **WALKER** m. Frances Mercer
b. 6 Sept 1905 b. 8 Nov 1908
d. 3 Dec 1980

(1') Archie James **WALKER** m. Eleanor M. Marks
b. 12 May 1929 b. 12 Mar 1933
Divorced

m. Dixie Carol Ray
b. 8 Feb 1934

(a') Carol Ann Walker m. Harry C. **YORCH**
b. 21 Oct 1956 b. 11 Mar 1958

(1") Robert Allen **YORCH**
b. 26 Oct 1980

(2") Jamme Fredrick **YORCH**
b. 17 June 1982

VI (5) (d) (1') (a') (3") Shana Marie Yorch
b. 25 Sept 1986

(b') Susan Frances Walker m. David **DICKENS**
b. 4 Nov 1959 b. 3 Jan 1958

(1") Debra Ann Dickens
b. 22 Sept 1980

(2") John Edwin **DICKENS**
b. 6 Aug 1987

(c') Daniel Garner **WALKER** m. Laurie Ann Biglou
b. 19 Apr 1959 b. 31 July 1962

(2') Sally Ann Walker m. Ernest **OWENSBY**
b. 31 Jan 1931 b. 23 Feb 1927

(a') Sandra Rosamond Owensby m. Henry Anthony **FISCHER**
b. 13 Mar 1949 b. 25 Jan 1946
Divorced

(1") Steven Andrew **FISCHER**
b. 17 Dec 1967

(2") Christine Andrea Fischer
b. 13 May 1970

(b') John Marvin **OWENSBY** m. Diane Marie Harvey
b. 19 Mar 1950 b. 19 Mar 1950

(1") David John **OWENSBY**
b. 28 May 1974

(2") Clint William **OWENSBY**
b. 19 Sept 1981

(c') Robert Charles **OWENSBY**
b. 5 Apr 1954

(d') Leslie Thomas **OWENSBY**
b. 10 May 1956

(e') Ernest Walter **OWENSBY JR.** m. Marie Gladys Willard
b. 10 Feb 1958 b. 10 Feb 1958

(1") Shawn Ernest **OWENSBY**
b. 18 Feb 1982

(f') Jeffrey Steven **OWENSBY**
b. 5 Sept 1960
d. 21 Feb 1975

VI (5) (d) (2') (g') Timothy Francis **OWENSBY** m. Deborah Sue Cox
b. 10 Dec 1964 b. 30 June 1967

(h') Amy Louise Owensby
b. 7 Nov 1966

(i') Michael Roy **OWENSBY**
b. 7 Aug 1968

(3') Rose Marie Walker
b. 8 June 1933
d. 8 June 1933

Buried Elkland Cemetery, Cass City, Michigan.

*(4') Alice Frances Walker m. Leslie **SMITH**
b. 7 July 1935 b.
d. 14 July 1953 d. Killed in car accident.
Killed by lightning.

*(5') Allah Franklin **WALKER** m. Sharlene A. Preszler
b. 7 July 1935 b. Divorced

m. Evelyn D. Jansen (Shain)
b. 28 Apr 1940

(a') Tracey Lynn Walker m. Scott **BURNFIELD**
b. 4 Apr 1958 b. 17 July 1957

(1") Spencer Christian **BURNFIELD**
b. 16 Apr 1985

(b') Scott Allen **WALKER** m. Lynae Michelle Shain
b. 15 Apr 1961 b. 4 Apr 1962

(c') Janna Marie Walker
b. 13 Jan 1971

(6') John Edward **WALKER** m. Eleanor Martha Marks
b. 21 July 1938 b. 12 Mar 1933
Deceased

m. Margaret I. Marks
b. 8 Oct 1934

John bought the original Archie Walker farm and has built a new home there, with a large fruit orchard.

Following the death of Eleanor, John married her sister, Margaret.

* Denotes Twins

VI (5) (d) (6') (a') Susan Frances Walker m. David Dwight **DICKENS**
b. 4 Nov 1959 b. 3 Jan 1958

(1") Debra Ann Dickens
b. 22 Sept 1980

(2") John Edwin **DICKENS**
b. 6 Aug 1987

(b') Janice Lynn Walker m. Jeffrey **LABA**
b. 21 Aug 1964 b. Divorced

m. Frank Donald **PRILL**
b. 3 Nov 1954

(1") Jessica Lynne Laba
b. 15 Sept 1983

(2") Jeffrey John **LABA**
b. 3 July 1986

(c') Kimberly Ann Walker
b. 30 Mar 1966

(d') John K. **WALKER**
b. 1968

(7') Jennifer Walker m. Dean **KLINEFELT**
b. 4 Nov 1941 b. 9 July 1939

(a') Randy Dean **KLINEFELT** m. Veronica Lynn McLean
b. 20 May 1961 b. 15 Jan 1964

(1") Brandy Lynn McLean-Klinefelt
b. 31 Dec 1983

(2") Michael Dean **KLINEFELT**
b. 9 Oct 1987

(b') Robin Mae Klinefelt m. Charles Frank **DIETZ**
b. 6 Nov 1962 b. 13 Feb 1931

(c') Mark Steven **KLINEFELT**
b. 7 May 1968

(e) Christine Margaret Walker m. Samuel Hall (Hal) **CONKEY**
b. 23 Dec 1906 b. 26 Jan 1899

VI (5) (e) (1') Donald Samuel **CONKEY** m. Shirley Jacobs
b. 26 Dec 1927 Divorced

m. Joan Elaine Kundrick
b. 14 Apr 1934

Donald Samuel Conkey has served as a lay minister for many years for the Morman Church, including 12 years as Director of Public Communication, mainly in the Atlanta, Georgia, area, but travelled extensively throughout the southern states doing Public Relation training for his Church.

(a') Curtis Allen **CONKEY** m. Catherine Cooper
b. 20 Aug 1955 b. 25 Apr 1955

(1") Wendi Conkey
b. 28 Sept 1977

(2") Donald Benjamin **CONKEY**
b. 11 Dec 1979

(3") April Conkey
b. 6 Jan 1982

(4") Christine Conkey
b. 13 May 1986

(b') Donald **CONKEY**
b. 20 Jan 1957
d. 13 June 1968

Killed in car accident Griffin, Georgia.
Buried Decatur, Georgia

(c') Linda Sue Conkey m. Mark Edward **SHAW**
b. 11 Jan 1960 b.22 Sept 1958

(1") Karen Malina Shaw
b. 17 Apr 1981

(2") Robert Levi **SHAW**
b. 8 Nov 1982

(3") Erin Margaret Shaw
b. 22 Jan 1985

(4") Hope Christine Shaw
b. 25 Nov 1987

(2') Jean Amanda Conkey m. Norman Edward **TANDY**
b. 17 May 1931 b. 30 Jan 1927

VI (5) (e) (2') (a') Michelle Tandy m. Patrick **RYAN**
b. 22 Feb 1953 b.21 May 1949

(1") John Francis **RYAN**
b. 11 Jan 1972

(2") Leah Ryan
b. 25 Mar 1979

(3") Scott Andrew **RYAN**
b. 24 Sept 1980

(b') Kristen Carol Tandy m. John **WALSH**
b. 7 Oct 1954

(1") Joshua **WALSH**
b. 5 Nov 1985

(c') Peter Spence **TANDY** m. Virginia Bonnieta Kraft
b. 1 Sept 1957

(1") Spence William **TANDY**
b. 10 June 1986

(3') Archie Jack **CONKEY** m. Merene Boltz
b. 25 Apr 1933 b. 12 Feb 1939

Archie Jack Conkey is a Doctor of Vet Medicine.

(a') Cynthia Lynn Conkey
b. 15 Jan 1962

(b') Paul David **CONKEY**
b. 19 Sept 1964

(c') Jodie Louise Conkey
b. 12 July 1966

(d') Robert Michael **CONKEY**
b. 5 Dec 1967

(e') Richard Todd **CONKEY**
b. 13 Jan 1970

(4') Carol Mary Conkey m. Calvin **HOERNEMAN**
b. 24 May 1943 Divorced

m. Albert **PLAUSH**
b.

(a') David Matthew **HOERNEMAN**
b. 9 Feb 1972

VI (5) (f) Denolda Gernith Walker m. Leland **McINTYRE**
b. 23 June 1910 b. 21 Jan 1908
d. 25 Aug 1960

m. Ben **MESKE**
b. 30 Nov 1904

(1') Mary Louise McIntyre m. Earl **WILLIAMS**
b. 30 Oct 1929 Divorced

m. Raymond Walter **GREARY**
b. 7 Sept 1924
d. 3 Nov 1972

m. Robert A. **HARRIS**
b. 2 June 1930

(a') Connie Lee Williams m. Frank **STAWOWY**
b. 1 Oct 1949 Divorced

m. Ronald Dundas **GRAY**
b. 31 May 1930

(b') Mark Steven **WILLIAMS**
b. 28 Nov 1955

(2') Betty Lee McIntyre m. Bryce Wayne **HAGEN**
b. 26 Jan 1931 b. 22 Aug 1926

(a') Dennis Mac **HAGEN** m. Sharlene B. Pichia
b. 14 May 1952 b. 10 Nov 1952

(1") Keith M. **HAGEN**
b. 13 Mar 1975

(2") Clint J. **HAGEN**
b. 11 Nov 1976

(3") Bradley E. **HAGEN**
b. 6 June 1980

(b') Mary Margaret Hagen m. Benedict P. **MAUER**
b. 2 Oct 1954 b. 10 Dec 1949

(c') Ellen Kay Hagen
b. 2 Apr 1956

(d') Ernest James **HAGEN**
b. 12 Jan 1960

(g) Leota Euphemia Walker m. Clifford Eugene **McLEAN**
b. 16 Mar 1912 b. 23 Apr 1910
d. 3 Nov 1977

VI (5) (g) (1') Bernice Marie McLean m. Michael **DeWITT**
b. 31 Oct 1937 Divorced

(a') Michelle Lynne DeWitt m. James Albert **SANSON**
b. 30 Nov 1960 b. 13 Aug 1958
Divorced

(1") Derek James **SANSON**
b. 30 July 1983

(b') Steven McLean **DeWITT**
b. 14 Jan 1964

(c') Michael Travis **DeWITT II**
b. 8 July 1966

(2') Donald Roy **McLEAN** m. Kathleen Phelps
b. 13 Jan 1940 b. 30 Sept 1946
Divorced

(a') Dana Margaret McLean
b. 30 Dec 1966

(b') Jennifer McLean
b. 27 Dec 1968

(3') Edward Walker **McLEAN** m. Judy Weitzel
b. 5 June 1944 b.25 Feb 1944

(a') Stacey Alicia McLean
b. 2 Apr 1969

(b') Kristin Merica McLean
b. 8 Mar 1971

(6) Euphemia Walker m. Joseph S. **WILLS**
b. 9 Mar 1868 b. 29 Mar 1861
d. 5 Mar 1940 d. 2 Feb 1934

Buried Elkland Cemetery, Cass City, Michigan

(a) Nellie Wills
b. 6 Oct 1890
d. 1 Nov 1934

(b) Fred **WILLS** m. Hazel Reusch
b. 6 July 1892 b.
d. 15 Jan 1938

(1') Hilda Wills m. Fred **HAGEN**
b. 9 Sept 1923 b.
d. 3 Aug 1979

VI (6) (b) (1') (a') Karl **HAGEN**
b. 17 Apr 1958

(b') Eric **HAGEN**
b. 4 Feb 1961

(2') Howard Lee **WILLS** m. Mary Pfaff
b. 15 Aug 1925 b. 21 Sept 1925

(a') Marlene Wills
b. 31 Mar 1957

(b') Terry **WILLS**
b. 8 Feb 1960

(c) George Ernest **WILLS** m. Hilda Thaletta Chambers
b. 19 Aug 1894 b. 12 Jan 1902
d. 24 Dec 1966

(1') Gerald **WILLS** m. Lorraine Davis
b. 15 June 1921 b. 24 Sept 1922

(a') Gary Ernest **WILLS**
b. 26 Oct 1947

(b') Thomas Joe **WILLS**
b. 25 Feb 1952

(2') Faye O'Letta Wills m. Harold Dean **BALLAGH**
b. 31 Oct 1924 b. 18 July 1923

(a') Judy Kay Ballagh m. James Ronald **BROWN**
b. 23 July 1949 b. 14 July 1949

(1") Michelle Lynn Brown
b. 14 Mar 1977

(2") Lori Ann Brown
b. 20 Sept 1979

(3") Eric James **BROWN**
b. 13 Sept 1983

(b') Betty Jean Ballagh m. Dale Eugene **STIEG**
b. 21 Mar 1952 b. 15 Nov 1948

(1") Christopher Brandon **STIEG**
b. 16 Apr 1980

(2") Alica Marie Stieg
b. 8 Apr 1982

VI (6) (c) (2') (b') (3") Andrew Benjamin **STIEG**
b. 18 Dec 1984

(4") Jared Michael **STIEG**
b. 28 Apr 1986

(c') Linda Marie Ballagh m. Robert Lee **BELLINGAR**
b. 1 June 1954 b. 9 Dec 1948

(d') Ann Louise Ballagh m. Michael Edward **NICOL**
b. 3 Mar 1959 b. 13 June 1955
d. 5 Apr 1983

Buried Cass City, Michigan

m. Mark Steven **SWANSON**
b. 29 Sept 1957

(1") Nicholas Earl **SWANSON**
b. 3 Oct 1985

(e') Karen Lee Ballagh m. Gerald Steven **NICOL**
b. 7 Mar 1965 b. 12 Aug 1963

(d) Joseph Stanley **WILLS** m. Velma King
b. 8 Nov 1896 b. 26 Feb 1907
d. 14 Dec 1971 d. 7 Nov 1980

Buried Elkland Cemetery, Cass City, Michgian

Stanley Wills told of the winter evenings spent as a child in the farm home of his parents. Besides doing their school work, their father, Joseph, would also instruct them and give advice. With his six sons and two daughters sitting with him around the dinner table and the wood stove, he would tell them that when they grew up, they would probably see some hard times but, whatever they did, they should always be honest.

(1') Dorothy Thelma Wills m. Don **WESSELS**
b. 28 Sept 1928 b. 25 Aug 1922

(a') Joseph William **WESSELS** m. Sherry Gordon
b. 21 Oct 1946 b. 28 Dec 1948

(1") Joseph Brent **WESSELS**
b. 26 May 1967

(2") Scott **WESSELS**
b. 26 July 1971

(3") Jody Lynn Wessels
b. 4 July 1975

VI (6) (d) (1') (b') Eva Jane Wessels m. Randall **MEARES**
b. 2 July 1948 Divorced

m. Robert **REID**
b. 29 Nov 1949

(1") Brian Christopher **MEARES**
b. 4 July 1971

(2") Donald Paul **MEARES**
b. 23 Feb 1975

(3") Daniel Scott **REID**
b. 22 Apr 1982

(4") Robert Thomas **REID**
b. 26 Feb 1984

(c') Judith Ann Wessels m. David Charles **MYERS**
b. 7 June 1952 b. 14 Oct 1951

(1") Clinton **MYERS**
b. 21 Aug 1973

(2") Aaron **MYERS**
b. 5 Mar 1975

(3") Laura Beth Myers
b. 13 Aug 1977

(4") Margaret Dorothy Myers
b. 16 May 1979

(5") Andrew John **MYERS**
b. 15 Oct 1982

(d') Robert John **WESSELS** m. Teri Lee Barshinger
b. 23 Sept 1953 b.29 July 1953

(1") Nathaniel James **WESSELS**
b. 25 Apr 1976

(2") Kenneth Stanley **WESSELS**
b. 27 Mar 1978
d. 19 Sept 1979

(3") Robert Joshua **WESSELS**
b. 18 Oct 1979

(4") Lisa Michelle Wessels
b. 16 Dec 1985

VI (6) (d) (1') (e') Donald James **WESSELS** m. Marjorie Ann Smith
b. 29 Dec 1954 b.12 July 1955

(1") Donald James **WESSELS JR.**
b. 9 Jan 1979

(2") Jamie Lee **WESSELS**
b. 27 Aug 1980

(f') Steven Charles **WESSELS** m. Marcia Lynn Walter
b. 17 Jan 1959 b. 14 Jan 1961

(1") Melissa Stephania Wessels
b. 19 Oct 1987

(2') Lee **WILLS** m. Violet Gordon
b. 4 Apr 1930 b. 10 July 1934

(a') Gary Lee **WILLS** m. Melinda Cottrell
b. 9 Mar 1952 Divorced

m. Michele Denise Everts
b. 17 Aug 1957

(1") Christy Lynn Wills
b. 24 Jan 1975

(2") Jaclyn Suzane Wills
b. 30 Sept 1984

(3") Kathryn Lee Wills
b. 14 May 1987

(b') Gordon Thomas **WILLS** m. Debra Mae McFarland
b. 19 May 1955 b. 27 May 1958

(1") Gordon Thomas **WILLS JR.**
b. 5 Aug 1981

(2") Gregory Lee **WILLS**
b. 9 May 1983

(3") Jeffery William **WILLS**
b. 17 June 1987

(c') William Stanley **WILLS** m. Kristy Lynn Hill
b. 28 Jan 1958 b. 9 July 1959

(1") Jennifer Lynne Wills
b. 18 Dec 1980

(3') Arlene Wills m. Gerald Lincoln **LOWE**
b. 20 Oct 1933 b. 25 Jan 1928

VI (6) (d) (3') (a') Lorna Jayne Lowe m. Timothy Chester **DORLAND**
b. 18 Feb 1960 b. 24 Nov 1957

(1") Trent Aaron **DORLAND**
b. 8 Oct 1979

(2") Monica Gail Dorland
b. 6 Mar 1983

(b') Lu Ellen Kay Lowe m. Ronald H. **SPAULDING**
b. 19 Oct 1962 b. 25 Feb 1959

(1") Krisina Elise Spaulding
b. 9 Apr 1987

(4') Harold Theron **WILLS** m. Karen Hope Otis
b. 30 July 1936 b. 13 Feb 1939

(a') Chloe Ann Wills m. Paul **VALENTINE**
b. 9 Feb 1961 b. 12 Jan 1958

(1") Amy Lynn Valentine
b. 23 Feb 1984

(b') Kippen Lane **WILLS**
b. 8 Jan 1965

(c') Tonna Marie Wills
b. 11 Apr 1974

(e) Sara Jane Wills m. Conrad **STERNBERG**
b. 24 Nov 1898 b.
d. 12 Jan 1972 d. 23 Sept 1956

Buried Elkland Cemetery, Cass City, Michigan

(f) Wellington Gordon **WILLS** m. Bertha "Betty" Jones
b. 17 Apr 1901 b. 17 July 1901
d. 30 Sept 1956 d. 9 Mar 1978

Buried Cass City, Michigan

(1') Reta Lorene Wills m. Clare W. **SELLECK**
b. 20 Feb 1928 b. 30 Mar 1922

(a') Gloria Lorene Selleck m. Terry Lee **STANDLEY**
b. 25 Mar 1951 b. 7 May 1948

(1") Michelle Rene Standley
b. 21 Aug 1973

(2") Holly Lorene Standley
b. 20 Dec 1976

VI (6) (f) (1') (b') Gretchen Claire Selleck m. Matangi **MATEAKI**
b. 25 May 1952 b. 4 July 1952

(1") Krita Meleanie Mateaki
b. 8 Dec 1977

(2") Rosalene Mateaki
b. 10 May 1981

(3") Lindsay Mateaki
b. 17 Aug 1983

(c') Grace Claire Selleck m. Robert **SHAFER**
b. 21 Sept 1955 b. 24 Mar 1955

(1") Elizabeth Rene Schafer
b. 7 Mar 1985

(2") Jessica Leigh Schafer
b. 21 Mar 1988

(d') Gordon Willard **SELLECK**
b. 12 Dec 1956

(e') Gregory Alan **SELLECK** m. Lorraine Kaye Dilley
b. 2 Apr 1959 b. 24 May 1960

(1") Kisha Ellen Selleck
b. 3 Jan 1980

(2") Karlie Lorraine Selleck
b. 29 Aug 1982

(g) Elgin **WILLS** m. Aleta Gilbert
b. 2 Oct 1904 b. 13 June 1918
d. 26 Nov 1981

(1') Helen Jean Wills m. Mr Hartwick
b. 16 Mar 1938 Divorced

m. Raymond **WAGGNER**
b.

(2') Joanne Wills m. Donald **McDONALD**
b. 5 July 1940 b. 5 Mar 1938
d. 18 Apr 1974

m. Gerald W. **VINCENT**
b. 28 Aug 1936

VI (6) (g) (2') (a') Amy Jo McDonald m. Marvin **OSENTOSKI**
b. 27 Oct 1957 b. 16 July 1958

(1") Abby Lee Osentoski
b. 23 Sept 1982

(2") Jesse Michael **OSENTOSKI**
b. 16 Nov 1984

(b') Scott James **McDONALD** m. Rebecca M. Olshove
b. 27 Sept 1959 b. 23 Feb 1960

(1") Donald James **McDONALD**
b. 2 Aug 1983

(2") Michelle Katherine McDonald
b. 3 Dec 1985

(c') Julie Kay McDonald m. Richard Gerald **HELEWSKI**
b. 16 May 1962 b. 13 Jan 1961

(1") Chad Richard **HELEWSKI**
b. 10 Nov 1985

(2") Troy James **HELEWSKI**
b. 24 July 1987

(h) Wilford **WILLS** m. Bertha King
b. 23 Jan 1908 b.
d. 23 June 1976

Buried Elkland Cemetery, Cass City, Michigan.

Wilford liked to play baseball and was known for his good, fast pitching.

(1') Fred **WILLS**
b.

(2') Diane Wills m. Donald **STAMBAUGH**
b. b.

(7) Sarah Walker m. Duncan **JOHNSON**
b. 17 May 1871 b. 30 Aug 1850
d. 17 Sept 1948 d. 31 Aug 1942

(a) Ida Johnson m. Douglas Henry **FERRIBY**
b. 7 Jan 1891 b. 14 Mar 1890
d.19 Nov 1978 d. 26 Feb 1965

VI (7) (a) (1') Carlton **FERRIBY** m. Betty Joyce Cline
b. 16 Jan 1921 b. 8 Feb 1922

(a') Carla Joyce Ferriby m. Casey **JONES**
b. 9 Feb 1944 b. 3 Feb 1944

(1") Amanda Meredith Jones
b. 9 Feb 1975

(2") Cameron Quinn **JONES**
b. 17 Mar 1979

(b') David **FERRIBY** m. Susan E. Reynolds
b. 16 Feb 1947 b. 29 Sept 1951

(1") Kevin Erin **FERRIBY**
b. 19 Sept 1969

(2") Margaret Reynolds Ferriby
b. 11 June 1980

(c') Steven Douglas **FERRIBY** m. Maurie Finley
b. 16 Oct 1951

(d') Lauren Sue Ferriby
b. 20 Apr 1959

(2') Donald Harold **FERRIBY** m. Sally Newell
b. 3 Feb 1925 b.13 June 1928
d. 6 Oct 1986

(a') Martha Lynn Ferriby m. Robert **CORNISH**
b. 15 Feb 1950 Divorced

m. Timothy **JENNINGS**
b.

(b') Peter Gavin **FERRIBY** m. Rochelle Ann Stackhouse
b. 11 July 1953 b. 19 Aug 1957

(c') John Douglas **FERRIBY** m. Barbara Jane Terpstra
b. 15 Nov 1962 b. 4 May 1963

(b) Jean Johnson m. William **DINGMAN**
b. 10 June 1894 b. 4 Jan 1901
d. 23 Mar 1968 d.Before 1988

Buried Roseland Park Cemetery, Berkley (Royal Oak) Michigan.

(8) Neil **WALKER** m. Selina "Sean" Jackson
b. 25 May 1876 b. 27 July 1876
d. 10 July 1900 d. 4 May 1957

VI Colin **WALKER** m. Catherine Patterson
b. 16 June 1845
d. 6 Oct 1937

With six children, 13 years or younger, it was necessary for Colin to have help in raising his young family. Colin married Catherine Patterson soon afterwards and from this union another five children were born. The youngest was born when Colin was 60 years old, and with Catherine 17 years his junior, being 43 at the time of the last birth.

Soon after the birth of James Colin Walker to this new marriage, Colin sold his 100 acres in Ontario and took his young family to Sheridan Township, Huron County, Michigan. In 1883 Colin purchased 160 acres of land in Sheridan Township and built his home. Colin died on the family farm and was buried in the Elkland Cemetery, Cass City Michigan. His second wife, Catherine, lived for another 36 years on the farm, died there October 6, 1937, and is buried along side her husband.

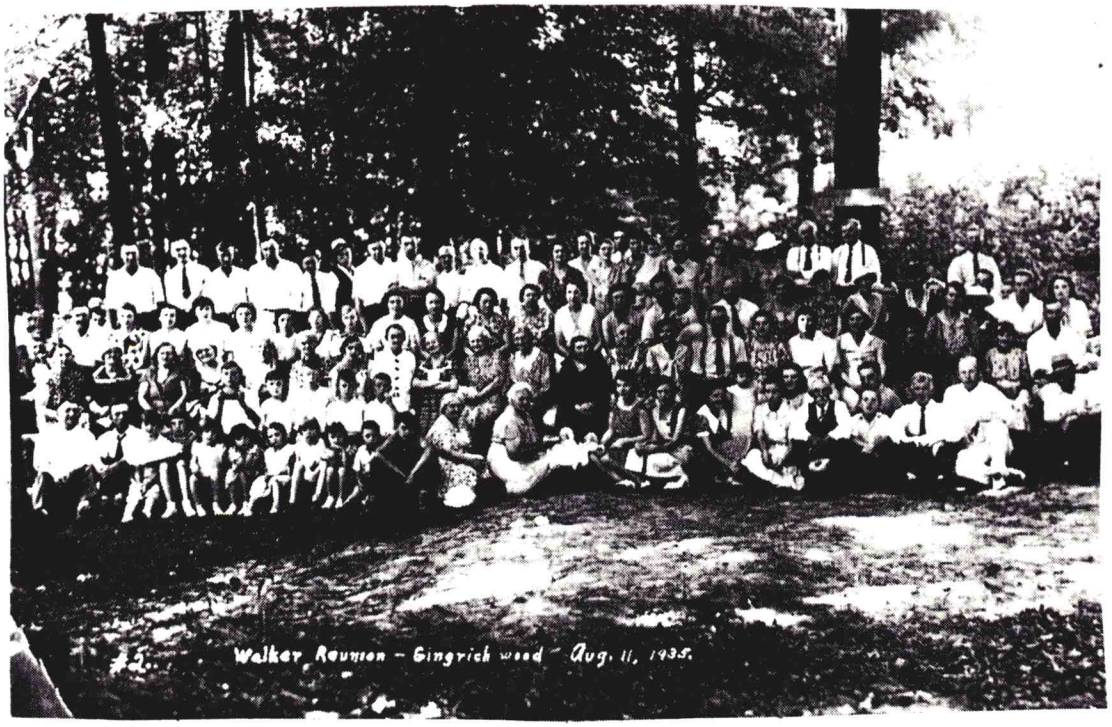

VI - Colin Walker Family Reunion - 1935 - in Michigan
Second wife, Catherine (Patterson) Walker,
in black dress, seated, in the middle.

VI (9) James Colin **WALKER** m. Amelia "Millie" Decker
b. 3 Feb 1880 b. 13 June 1886
d. 21 Jan 1958 d. 23 Mar 1974

James was born in Canada and moved to Michigan soon after his birth. He married in Huron County and died on the old Colin Walker homestead. In the early 30's, he was the local co-op manager.

(a) Gertrude Frances Walker m. John Joseph **GARETY**
b. 30 May 1912 b. 21 May 1905

(1') Rosemary Carolyn Garety m. Roger Bruce **SAMS**
b. 2 Sept 1934 b. 8 Sept 1934
d. 30 Jan 1986

(a') Rita Lynn Sams m. John Thomas **LAGANA**
b. 19 Aug 1958 b. 23 Aug 1949

(1") Christopher John **LAGANA**
b. 29 Apr 1981

(b') Ronald Bruce **SAMS**
b. 19 Apr 1962

(2') Raymond Joseph **GARETY** m. Delores Louise Losik
b. 3 June 1937 b. 22 Sept 1941

(a') Raymond Joseph **GARETY II** m. Rebecca Ann McLaren
b. 18 Nov 1963 b. 26 Aug 1964

(1") Raymond Joseph **GARETY III**
b. 15 May 1983

(2") Cassie Dee Garety
b. 16 Mar 1985

(b') DeAngela Marie Garety m. Trevis Ross **ZIMMER**
b. 28 Sept 1966 b. 28 June 1966

(c') Jonathan Martin **GARETY**
b. 22 Sept 1967

(d') Christopher James **GARETY**
b. 16 Sept 1968

(e') Amelia Mary Garety
b. 18 Jan 1973

(f') Maria Elizabeth Garety
b. 5 Dec 1979

VI (9) (a) (3') Edwin James **GARETY** m. Mary Jo Lutz
b. 2 Jan 1938 b. 29 Dec 1945
Divorced

(a') Darbie Joanne Garety-Booth
b. 28 Oct 1967

(b') Tarra Lee Garety-Booth
b. 28 July 1972

(b) Luella Marle Walker m. Joseph Merlin **VALLEY**
b. 30 Mar 1914 b. 1 Feb 1916

(1') Merla Kay Valley m. William Monroe **CLARK**
b. 12 Aug 1938 b. 23 Dec 1929

(a') William Monroe **CLARK II**
b. 14 Dec 1960

(b') Robert Scott **CLARK** m. Laura Marie Starnes
b. 15 Feb 1963 b. 23 Mar 1964

(c') Kimberly Ann Clark
b. 22 June 1967

(2') Sharon Louise Valley m. Donald **HUMMEL**
b. 22 Oct

*(3') Baby VALLEY
b. 1947
d. 1947

*(4') Baby Valley
b. 1947
d. 1947 - Twins lived about one month.

(5') Donald Joseph **VALLEY** m. Jolee Jenkins
b. 13 May 1948 b. 21 June 1946

(a') Donald Joseph **VALLEY II**
b. 7 May 1978

(b') Jason Michael **VALLEY**
b. 20 June 1980

(c') Jeffrey Lee **VALLEY**
b. 5 Jan 1982

(d') Matthew James **VALLEY**
b. 2 June 1983

* Denotes Twins

VI (9) (b) (6') Marilyn Sue Valley m. Dr. Tullio **CELANO**
b. 3 Oct b.

(a') Tullio **CELANO JR.**
b.

(b') Luigi **CELANO**
b.

(7') Marc James **VALLEY** m. Pricilla
b. 18 Dec b.

(8') An eighth child is reported to have been born to this family and lived a very short time.

(c) Edanna Isobel Walker m. David Stephen **SWEENEY**
b. 2 Feb 1916 b. 15 Dec 1910
d. d. 7 Nov 1967

(1') Ruth Ann Sweeney m. Albert Joseph **VAN ERP**
b. 10 July 1939 b. 1937

(a') Laura Ann Van Erp m. John **CVETIC**
b. 1962

(b') Christopher **VAN ERP**
b. 30 Oct 1964

(c') Lisa Ann Van Erp
b. 28 Nov 1966

(d') Coray David **VAN ERP**
b. 18 Mar 1972

(2') David Colin **SWEENEY**
b. 11 Nov 1940

(3') Paul William **SWEENEY** m. Angeline Koch
b. 1 Nov 1943 b. 10 Jan

(a') Jessica Koch-Sweeney
b. 7 Oct 1968

(4') Franklin Joseph **SWEENEY** m. Patricia Ann Rakowski
b. 6 May 1947 b. 3 Sept 1948

(a') Debra Ann Sweeney
b. 22 May 1970

(b') Karen Lynn Sweeney
b. 9 Aug 1972

VI (9) (c) (4') (c') Jeffrey David **SWEENEY**
b. 18 June 1975

(d) Elizabeth "Betty" Margaret Walker m. Marshall **SPARLING**
b. 8 Jan 1919 b. 3 July 1917

(1') Marcia Lee Sparling m. Leo Verne **CARLSON**
b. 21 Jan 1941 b. 21 Aug 1940

(a') Joseph Marshall **CARLSON**
b. 13 Nov 1968

(b') Kathryn Margaret Carlson
b. 6 Feb 1970

(c') Michael James **CARLSON**
b. 12 Aug 1971

(d') John Ruston **CARLSON**
b. 5 Oct 1972

(e') Thomas Vern **CARLSON**
b. 23 Apr 1976

(2') James Lawrence **SPARLING**
b. 16 Mar 1943
d. 17 Oct 1964

Killed in a car accident.

(e) Blanche Euphemia Walker m. John Edwin **KRUG**
b. 30 Mar 1922 b. 23 Feb 1913

(1') Carol Ann Krug m. Dr. Gerald Edward **HART**
b. 11 Dec 1943 b. 29 Apr 1943

(a') Jayme Douglas **HART**
b. 8 Mar 1974

(b') Stacy Erin Hart
b. 11 Aug 1976

(2') Estella Marion Krug m. Conrad "Connie" John **TYLL**
b. 23 June 1946 b. 15 Dec 1942

(a') Mickie Lynn Tyll
b. 27 Sept 1966

(b') John Paul **TYLL**
b. 22 Mar 1968

VI (9) (f) Lila Helen Walker m. Linus **"Mike" MAURER**
b. 5 July 1925 b. 18 Feb 1921

(1') Lana Kay Maurer m. Gregory L. **GORDON**
b. 31 Oct 1948 b. 24 Mar 1948

(a') Brandy M. **GORDON**
b. 23 Oct 1977

(b') Courtney L. Gordon
b. 26 Nov 1981

(c') Erin K. Gordon
b. 19 Jan 1986

(2') Elaine Ann Maurer m. Michael J. **LANSING**
b. 15 Feb 1951 b.

(3') Joanne Marie Maurer
b. 18 Oct 1954
d. 1 Apr 1965

(4') Lois Jean Maurer m. Marvin G. **HILL**
b. 2 Nov 1959 b. 24 Mar 1959

(a') Adam M. **HILL**
b. 28 Apr 1987

(g) Marion Opal Walker m. William "Bill" John **McQUEEN**
b. 14 Dec 1927 b. 4 Dec 1925

(1') Patrick William **McQUEEN** m. Stephanie Jane Morgan
b. 17 Mar 1952 Divorced

m. Lois Ann Serek
b. 14 Oct 1948

(a') Kelly Colleen McQueen
b. 18 Nov 1970

(b') Christine Kay McQueen
b. 23 Nov 1971

(2') Donna Lee McQueen m. Bobby Joe **ADAMS**
b. 9 June 1955 b. 14 Feb 1959

(a') Kenneth James **ADAMS**
b. 17 Feb 1979

VI (9) (g) (2') (b') Kathryn Jean Adams
b. 11 Jan 1982

(3') Linda Kathryn McQueen m. Gary Lee **GEISTER**
b. 11 Sept 1956 b. 13 Nov 1954

(10) Peter **WALKER**
b. 25 Sept 1881
d. 24 May 1907

Buried Elkland Cemetery, Cass City, Michigan

(11) Mary Walker m. Robert **WILLSON**
b. 15 Oct 1883 b. About 1880
d. 14 Mar 1950 d. About 1937, age 57

(a) Robert A. **WILLSON** m. Helen Parker
b. 25 July 1911 b.10 May 1916
d. 1969

VI (11) (a) (1') Robert **WILLSON** m. Shirley
b. 6 Apr 1937

m. Ann
Died before 1988

(2') Myra Edith Willson m. Richard **LaMOTHE**
b. 1938

(3') Carol Willson m. Fred **ENGEL**
b. b.

(4') Ellis **WILLSON** m. Pamela
b. Divorced

(5') Debra Willson m. Mr. **NENES**
b. Divorced

(b) William "Bill" **WILLSON** m. Vera McKay
b. 20 Dec 1914 b. 20 Mar 1917

(c) Gerald C. **WILLSON** m. Loraine Davis
b. 29 July 1916 b.
d. 20 Mar 1987

(1') Donald **WILLSON**
b.

(d) Glen R. **WILLSON** m. Irene
b. 18 July 1918 b.

(12) Jessie Walker m. Charles J. **ELLIOTT**
b. 22 Sept 1885 b. 1882
d. 15 Nov 1940 d. 1960

Buried Elkland Cemetery, Cass City, Michigan

(13) Margaret "Maggie" Walker m. Daniel Cato **WILLIAMS**
b. 26 Mar 1888 Divorced
d. 18 May 1963

m. David **GINGRICH**
b. 6 June 1879
d. 5 Sept 1958

Buried Elkland Cemetery, Cass City, Michigan

(a) Lula Williams
b. 15 Jan 1909
d. 10 Oct 1929

Buried Elkland Cemetery, Cass City, Michigan

VII Dugald WALKER
(1835 - 1875)

m. Mary McIntyre
(1835 - 1907)

- (1) Annie Walker
  (1860) - 1920)

  m. William Munro
  (1854 - 1932)

- (2) Mary Jane Walker
  (1862 - 1895)

- (3) James **WALKER**
  (1863 - 1939)

  m. Henrietta Munro
  (1866 - 1948)

- (4) Margaret Walker
  (1865 - 1937)

  m. Archibald V. **MUNRO**
  (1860 - 1935)

- (5) Isabella Walker
  (1866 - 1904)

  m. Duncan **CAMPBELL**
  (1859 - 1930)

- (6) Euphemia Walker
  (1868 - 1953)

  m. William **ROBERTSON**
  (1863 - 1894)

  m. Duncan D. **McLACHLAN**
  (1867 - 1949)

- (7) Donald **WALKER**
  (1870 - 1872)

- (8) Dugald **WALKER**
  (1874 - 1949)

  m. May Winter
  (1876 - 1957)

989 35

To His Excellency Sir Charles Bagot Governor General of the Province of Canada &c &c &c

In Council

The petition of Dugald Walker of the township of Ekfria in the London District Farmer Humbly sheweth

That your Excellency's petitioner was located by the Honorable Colonel Talbot in the year 1818 upon a lot of one hundred acres of land in the Said township of Ekfrid. liable to Settlement duties which he hath performed and ready to pay the fees that may be required

The Said Lot being the North half of Number Nineteen in the Seventh Concession of the Said township of Ekfrid

Wherefore your Excellency's petitioner humbly pray that your Excellency will be pleased to grant him the Said Lot. and your Excellency's petitioner as in duty bound will ever pray

Dugald Walker

Port Talbot
10th March 1843.

Recommended by
Thomas Talbot
Talbot

I certify that Dugald Walker has taken the oath of allegiance before me —

Thomas Talbot J.P.

PAC, Upper Canada Land Petitions, RG 1, L. 3, vol. #W4/35a, petition of Dugald Walker

Elgin & Kincardine

257.

Province of Canada.

Victoria by the Grace of GOD, of the United Kingdom of Great Britain and Ireland Queen Defender of the Faith.—To all to whom these Presents shall come—

GREETING:

Know Ye, That We, of Our special Grace, certain Knowledge, and mere Motion, have given and Granted, and by these Presents do give and Grant unto Dugald Walker of the Township of Metcalfe in the County of Middlesex in the District of London, farmer, a Settler Located by Colonel Talbot, his

heirs and assigns for ever; All that parcel or tract of Land, situate in the Township of Metcalfe formerly Ekfrid, in the County of Middlesex, in the District of London in Our said Province, containing by admeasurement One hundred Acres be the same more or less, being composed of

The Northerly half of Lot number Nineteen in the Seventh Concession of the said Township of Metcalfe.

Recorded 27th August 1847.

W. Sherwood

Registrar

Together with all the Woods and Waters thereon lying and being, under the reservations, limitations and conditions hereinafter expressed: **To Have and to Hold** the said parcel or tract of Land, hereby given and granted to him the said Dugald Walker his heirs and assigns for ever; saving, nevertheless, to Us, Our Heirs and Successors, all Mines of Gold and Silver that shall or may be hereafter found on any part of the said parcel or tract of Land hereby given and granted as aforesaid: and saving and reserving to Us, Our Heirs and Successors, all White Pine Trees, that shall or may now or hereafter grow, or be growing on any part of the said parcel or tract of Land hereby granted as aforesaid: PROVIDED ALWAYS, that no part of the parcel or tract of Land hereby given and granted to the said Dugald Walker and his heirs, be within any reservation heretofore made and marked for Us, Our Heirs and Successors, by Our Surveyor General of Woods, or his lawful Deputy, in which case, this our grant for such part of the Land hereby given and granted to the said Dugald Walker and his heirs for ever, as aforesaid; and which shall, upon a survey thereof being made, be found within any such reservation, shall be null and void and of none effect, any thing herein contained to the contrary notwithstanding.

Given under the Great Seal of Our said Province of Canada: Witness, Our Right Trusty and Right Well-Beloved Cousin James Earl of Elgin and Kincardine, Governor General of British North America and Captain General and Governor in Chief in and over Our Provinces of Canada, Nova Scotia, New Brunswick, and the Island of Prince Edward, and Vice Admiral of the same &c. &c. &c. At Montreal

this Twenty Sixth day of July in the year of Our Lord one thousand eight hundred and forty-seven and in the Eleventh year of Our Reign.

By Command of His Excellency in Council.

D. Daly Secy

OC 19 July 1847

VII(1) Annie Walker and William Munro Family

Rear: Neil W., Cassie, M. Adella
Front: Dougald W., William, Annie

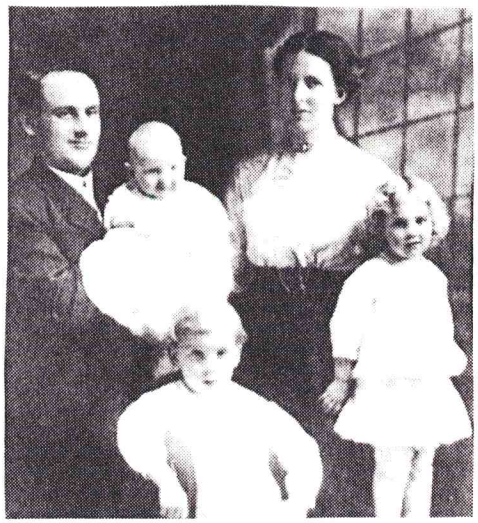

VII(1)(a) Cassie Munro and
Mitchell Innes and family

VII Dugald **WALKER** m. Mary McIntyre
b. 1835 b. 1835
d. 13 Feb 1875 d. 2 Nov 1907

Buried Row 12, #16, Kilmartin

Mrs. Mary (McIntyre) Walker lived all her married life on a farm located on Lot 18, Concession 12, Metcalfe Township. She was left a widow with seven to raise and protect, but with heroic courage which never failed, and radiant faith in the God that never forsakes the widow and the orphan in their affliction, she persevered and trained her family in the practice of virtue, industry and thrift, to become useful members of society.

(1) Annie Walker m. William **MUNRO**
b. 6 Nov 1860 b. 5 May 1854
d. 7 Oct 1920 d. 25 Sept 1932

Buried Row 20, #10, Kilmartin

(a) Cassie Munro m. William Mitchell **INNES**
b. 25 July 1885 b. 29 Feb 1880
d. 25 May 1916 d. 8 Oct 1949

Buried Row 19, #6, Oakland at Strathburn

(1') George William **INNES** m. Violet Ann Stroud
b. 20 Nov 1910 b. 11 Apr 1915
d. 10 Nov 1974

Buried Grand Lawn, Detroit, Michigan.

m. Vera Gano
b. 31 May 1911
d. 9 May 1985

Buried New Buffalo, Michigan.

(a') Jack William **INNES** m. Shirley Ann Manco
b. 28 June 1934 b. 14 Apr 1935

m. Ragnvi R. Ekstrom
b.

(1") Cameron Eric **INNES**
b. 2 Dec 1972

(b') Lois Jean Innes m. Jerome Edward **OSOWSKI**
b. 10 May 1939 b. 13 Dec 1934

(1") Daniel William **OSOWSKI**
b. 12 Jan 1962

VII (1) (a) (1') (b') (2") Jeffrey Edward **OSOWSKI**
b. 8 Mar 1968

(3") Jennifer Ann Osowski
b. 9 Sept 1971

(c') James Mitchell **INNES** m. Nancy Lou Williamson
b. 18 July 1943 b. 7 Oct 1942

(1") Richard Daniel **INNES**
b. 12 Mar 1962

(2") Rodney Drew **INNES**
b. 8 Nov 1966

(2') Norine Innes m. Harold Alfred **ABBOTT**
b. 12 Sept 1912 b. 13 July 1907
d. 23 Dec 1969

Buried Dorchester.

(a') Joyce Elizabeth Abbott m. Kenneth John **FORTEY**
b. 14 Nov 1933 b. 14 Aug 1934

(1") Kenneth Wayne **FORTEY** m. Barbara Lamont
b. 4 Nov 1954 b.

(2") Brian John **FORTEY**
b. 23 Apr 1960

(3") Karen Norine Fortey m. Guiseppe Joseph **SANTALOUPO**
b. 17 July 1961 b. 10 Aug 1959

(4") June Elizabeth Fortey
b. 11 Jan 1963

(5") Kelly Ann Fortey
b. 30 Oct 1966

(b') Marilyn Norine Abbott m. Raymond James **CROSS**
b. 10 May 1937 b. 6 Oct 1934

(1") Brenda Norine Cross m. Donald Alexander **McNAUGHTON**
b. 19 Feb 1959 b. 2 Aug 1957

(a") Joel Peter **McNAUGHTON**
b. 25 June 1982

(b") Craig Raymond **McNAUGHTON**
b. 20 Apr 1985

(2") Bradley Raymond **CROSS** m. Carol Rader
b. 6 May 1961 b. 31 May 1960

VII(1)(b) -
Mary Adella Munro and
Robert Neil Campbell

January 1, 1914

VII(1)(c) -
Neil Walker Munro
and Florence Hick
Family - 1973

Keith, Anna, Neil,
Florence, Lorne

VII(1)(d) -
Dougald Walker Munro and
Anna May Graham

1922

VII (1) (a) (2') (c') Gerald Maxwell **ABBOTT** m. Jacquelin Elizabeth Drager
b. 17 Apr 1939 Divorced

m. Ruth Helena Richardson
b. 4 Nov 1942

(d') Ronald Harold **ABBOTT** m. Mary Margaret Lockwood
b. 3 Sept 1940 b. 2 Dec 1944

(3') Leland Munro **INNES**
b. 6 July 1914
d. 2 May 1982

Buried Vancouver, B.C. (Cremation)

(4') Marlin Mitchell **INNES**
b. 14 Apr 1916
d. Feb 1918

Buried Row 19, #6, Oakland at Strathburn

(b) Mary Adella Munro m. Robert Neil **CAMPBELL**
b. 16 Sept 1887 b. 26 Apr 1882
d. 2 Mar 1972 d. 24 July 1974

Buried Row 20, #8, Kilmartin

*(1') Dr. William Munroe **CAMPBELL** m. Mary Sutherland Jeffrey
b. 21 Jan 1915 b. 21 Apr 1913

(a') Robert Alexander **CAMPBELL** m. Marilyn Lloyd
b. 3 Nov 1943 Divorced

m. Judi Joseph
b.

(b') Louisa Adella Campbell m. Angus Thomas **JOHNSON**
b. 29 Jan 1948 b. 16 May 1947

(1") Emily Campbell Johnson
b. 16 Nov 1973
d. 5 July 1978

Buried Row 21, #5, Kilmartin

(2") Andrew Campbell **JOHNSON**
b. 14 May 1976

*Denotes Twins

VII (1) (b) (1') (b') (3") Neil Robert **JOHNSON**
b. 6 Feb 1981

(4") Caroline Emily Johnson
b. 28 May 1982

*(2') Sarah Adella Campbell m. Roger Gibb **McGUGGAN**
b. 21 Jan 1915 b. 25 Dec 1914
d. 29 Oct 1968

Buried Mount Pleasant

m. Frederick Lionel **JENKINS**
b. 26 Jan 1913

(c) Neil Walker **MUNRO** m. Florence Melissa Hick
b. 21 Sept 1890 b. 3 Oct 1896
d. 19 Feb 1975 d. 22 Sept 1976

Buried Row 20, #10, Kilmartin

(1') Anna Bernice Munro m. Seymour Howard **ALLEN**
b. 30 Aug 1924 b. 24 Sept 1923

(a') Orville Brian **ALLEN** m. Linda Susan Foran
b. 12 Sept 1950 b. 12 May 1950

(1") Eric Andrew **ALLEN**
b. 9 Mar 1978

(2") Anna Elizabeth Allen
b. 25 Feb 1982

(b') Larry Neil **ALLEN**
b. 17 Aug 1951

(c') David Howard **ALLEN** m. Michelle Bernadette Robinson
b. 4 Jan 1954 b. 12 May 1955

(1") Patrick Brodie **ALLEN**
b. 27 Oct 1980

(2") Kyle Brian **ALLEN**
b. 4 May 1983

(3") Aaron Munro **ALLEN**
b. 5 Aug 1984

(4") Sean **ALLEN**
b. 10 Oct 1985

*Denotes Twins

VII (1) (c) (2') Harry Keith **MUNRO** m. Elizabeth "Betty" Clair Morgan
b. 20 June 1928 b. 11 Feb 1932

(a') William Ross **MUNRO**
b. 22 Apr 1961

(b') Robin John **MUNRO**
b. 19 Dec 1967

(3') William Lorne **MUNRO** m. Phyllis Elaine Nethercott
b. 1 Jan 1934 b. 9 Oct 1932

(a') Janice Ann Munro m. Thomas Lloyd **McCALLUM**
b. 20 Nov 1957 b. 18 Sept 1954

(1") Mathew Ryan **McCALLUM**
b. 19 May 1982

(2") Kimberly Erin McCallum
b. 24 Mar 1984

(b') Susan Marie Munro m. James Dennis **SINCLAIR**
b. 14 June 1960 b. 19 Sept 1957

(1") Craig John **SINCLAIR**
b. 6 Feb 1983

(2") Scott Neil **SINCLAIR**
b. 4 July 1987

(c') Cheryl Lynn Munro
b. 29 Mar 1963

(d) Dougald Walker **MUNRO** m. Anna May Graham
b. 28 Sept 1894 b. 31 May 1901
d. 6 Apr 1982 d. 29 Jan 1983

Buried Row 27, #4, Kilmartin

(1') Maurice Graham **MUNRO** m. Carol Patricia Bruder
b. 17 May 1928 b. 9 May 1935

(a') Carole Jayne Munro m. Mitchell Walter **BALL**
b. 2 Aug 1958 b. 5 Mar 1954

(b') Dougald Graham **MUNRO**
b. 17 Mar 1962

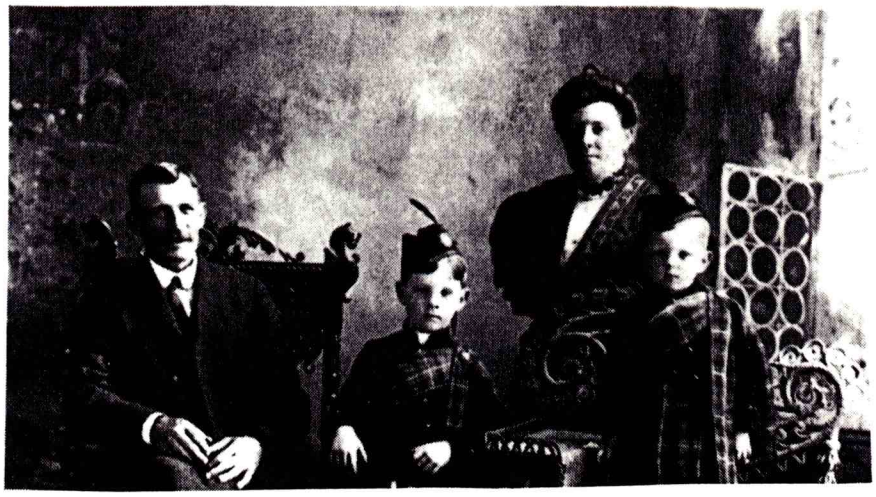

VII(3) - James Walker and Etta Munroe
and sons, Dugald and Munroe Walker

VII(4) - Archie V. Munro Family

Back Row, l to r: Blossom, J.D., Mary Jane, Royal
Front Row, l to r: Margaret Walker and Archie V. Munro

VII (2) Mary Jane Walker
b. 1862
d. 21 Nov 1895

Buried Row 12, #16, Kilmartin

(3) James **WALKER** m. Henrietta "Etta" Munroe
b. 1873 b. 9 May 1866
d. 16 Nov 1939 d. 10 July 1948

Buried Row 24, #10, Kilmartin

(a) Dugald Warren **WALKER**
b. 12 Mar 1899
d. 20 Mar 1971 (Houston, Texas)

(b) Malcolm Munroe **WALKER** m. Ethel Tidewell
b. 25 Oct 1902 b.
d. 29 Feb 1984
(Houston, Texas)

(4) Margaret "Maggie" Walker m. Archibald Vicar **MUNRO**
b. 1865 b. 1860
d. 1937 d. 1935

Buried Row 19, #9, Kilmartin

(a) Blossom Munro m. Peter **McPHAIL**
b. 19 Mar 1890 b. Sept 1880
d. 1973 d. 31 Dec 1962

(1') Ila McPhail m. Gordon **TAYLOR**
b. 30 Sept 1914 b. 18 Feb 1908

(a') Wray **TAYLOR** m. Elizabeth Ann Galsworthy
b. 7 May 1938 b. 10 June 1944

(1") Lonny Elliott **TAYLOR**
b. 21 Feb 1966

(2") Steven James **TAYLOR**
b. 9 Apr 1968

(3") Lisa Lynn Taylor
b. 26 May 1970

(4") Sean Edward **TAYLOR**
b. 30 Sept 1971

VII (4) (b) Royal **MUNRO** m. Phyllis McLean
b. 1891 b.

(1') Archibald "Archie" V. **MUNRO** m. Evangeline
b. 1944 b.

(a') Jason Timothy **MUNRO**
b. 1974

(b') Stacie Joy Munro
b. 1978

(2') John Royal **MUNRO** m. Marie Geraldine McMahan
b. 1946 b.

(a') Shaun Brien **MUNRO**
b. 1968

(b') Mathew **MUNRO**
b. 1971

(c) John Dougald "J.D" **MUNRO** m. Alfretta Demerritt
b. 1893 b.
d. 14 Jan 1969 d. 1972

Buried Row 19, #10, Kilmartin

(d) Mary Jane Munro m. Maxwell Fitzgerald **NELSON**
b. 1895 b. 1895

(1') John "Jack" **NELSON** m. Sheila Mary Smith
b. 1929 b.

(a') Janet Leigh Nelson m. Douglas **THORPE**
b. 1953 b.

(1") Krystal Jacouelyn Thorpe
b. 1979

(2") Shannon Erin Thorpe
b. 1981

(3") Erika Lindsay Thorpe
b. 1986

(b') Garry "Blair" **NELSON**
b. 1957

(2') Geraldine Beth Nelson m. Eric David **THOMSON**
b. 1932 b. 1935

(a') Ian Murray **THOMSON**
b. 1957

VII (4) (d) (2') (b') Mary Lynn Thomson
b. 1959

(3') Margaret Maxine Nelson m. Ronald Leadrew William **HOLMES**
b. 1935 b.

(a') Peter Leadrew Nelson **HOLMES** m. Susan Louise Stazione
b. 1959 b.

(b') Keith Maxwell **HOLMES** m. Marcella Maria Baggerly
b. 1961

(5) Isabelle "Belle" Walker m. Duncan John **CAMPBELL**
b. 2 Mar 1866 b. 20 Apr 1859
d. 21 July 1904 d. 6 Oct 1930

Buried Row 10, #16, Kilmartin

(a) Myrtle Walker m. Alan John **FLETCHER**
b. 14 Mar 1892 b.
d. 30 Mar 1944 d. 18 Sept 1947

Buried Woodland, London

(1') Evelyn Grace Fletcher m. James **ROBINSON**
b. 16 Feb 1916 b.
d. 15 Jan 1953

Buried Woodland, London

(a') David James **ROBINSON** m. Cathalina Smits
b. 30 July 1943 b.

(1") Gary James **ROBINSON**
b. 24 Dec 1966

(2") Connie Annie Robinson
b. 10 Dec 1968

(3") Jennifer Johanna Robinson
b. 10 Nov 1974

(b') Ronald Wayne **ROBINSON** m. Margaret Jane McMullen
b. 3 Mar 1947 Divorced

(c') Bonnie Elaine Evelyn Robinson
b. 17 Aug 1953

(2') John Edward **FLETCHER** m. Kathleen Leng
b. 20 Nov 1917

VII(5) Isabella "Belle" Walker
and
Duncan John Campbell

VII(5)(a) -
Myrtle Walker Fletcher

VII (5) (a) (2') (a') John Allan **FLETCHER** m. Mary Louise Walsh
b. 15 Dec 1937
d. 7 July 1985

Buried Forest Lawn, London

(1") Susan Lynne Fletcher m. Richard **McKAY**
b. 28 Oct 1958 b.

(a") Tara Lynne McKay
b. 20 Nov 1981

(b") Lindsay McKay
b. 28 Jan 1986

(2") Kelly Diane Fletcher
b. 3 May 1962

(3") Jamie **FLETCHER**
b. 11 June 1965

(b') Carolyn Yvonne Fletcher m. William **EWART**
b. 13 Oct 1942 b.

(1") Kimberley Lynn Ewart m. Daniel **BOISMIER**
b. 27 Dec 1962 Separated

(a") Benjamin **BOISMIER**
b. 23 Oct 1985

(2") William Mark Edward **EWART**
b. 10 Apr 1966

(c') Patricia Kathleen Fletcher m. David **PYMM**
b. 7 June 1950 Divorced

(3') Albert Gordon **FLETCHER** m. Elizabeth "Betty" Jane McNaught
b. 30 Oct 1919 b.
b. 3 Dec 1974

Buried Forest Lawn, London

(4') Marjorie Leone Fletcher
b. 3 Feb 1921
d. Nov 1921

Buried Woodland, London

VII (5) (a) (5') Agnes Euphemia Fletcher m. Harold Arnott **CLARKE**
b. 15 Nov 1923 b. 30 Sept 1923

(a') Frederick Stephen **CLARKE** m. Elizabeth Jarvis
b. 7 Aug 1945 b.
d. 1979

m. Ruth Kenward
b.

(1") Jeffrey Stephen **CLARKE**
b. 16 July 1970

(2") Deborah Lyn Clarke
b. 6 Sept 1973

(b') Douglas Keith **CLARKE**
b. 4 Oct 1949

(c') Gregory Allan **CLARKE** m. Helga Walz
b. 7 Feb 1955 b.

(1") Kristy Melissa Clarke
b. 4 May 1982

(2") Jessica Lyndsey Clarke
b. 16 June 1984

(d') Marlene Anne Clarke m. Robert J. **GRIFFITH**
b. 21 Aug 1956 b.

(1") Jodie Anne Griffith
b. 4 May 1984

(2") Corey James **GRIFFITH**
b. 1 Feb 1987

(6') Lloyd Kenneth **FLETCHER**
b. 9 Dec 1925

(a') Kenneth Robert **FLETCHER**
b. 10 Feb 1967

(7') Jean Kathleen Fletcher m. Samuel Jess **LESLIE**
b. 29 July 1927 b.

(a') Robert Gordon **LESLIE** m. Brenda Ewasick
b. 9 Mar 1949 b.

(1") Keith Robert **LESLIE**
b. 10 Feb 1974

VII (5) (a) (7') (a') (2") Jennifer Nicole Leslie
b. 3 Nov 1976

(b') Sandra Jean Leslie
b. 2 Mar 1951

(c') Linda Darlain Leslie m. Edward "Ted" **AUSTIN**
b. 27 Apr 1952 b.

(1") James "Jamie" Edward **AUSTIN**
b. 4 Aug 1974

(2") Robert Chad **AUSTIN**
b. 19 Oct 1976

(d') Cheryl Lynne Leslie
b. 1 Apr 1953

(e') Debra Ann Leslie m. Ron **STEEVES**
b. 10 July 1957 b.

(1") Amanda Leslie Steeves
b. 18 May 1980

(2") Sharla Ann Steeves
b. 2 Feb 1983

*(3") Allyson Dawn Steeves
b. 27 Oct 1984

*(4") Amber Lee Steeves
b. 27 Oct 1984

(f') Barbara June Leslie m. James **LEES**
b. 4 July 1959 b.

(1") Jason Ryan **LEES**
b. 12 Apr 1983

(2") Scott James **LEES**
b. 26 Sept 1985

(g') Janice Evelyn Leslie m. Dave **GIACOMONI**
b. 2 Mar 1962 b.

(1") Shanda Lynne Giacomoni
b. 14 Mar 1986

(h') Samuel Bruce **LESLIE** m. Julie Cornes
b. 25 July 1963

*Denotes Twins

VII (5) (a) (8') Wilfred Ronald **FLETCHER**
b. 20 July 1928
d. 10 Mar 1929

Buried Woodland, London

(6) Euphemia "Pheme" Walker m. William **ROBERTSON**
b. 1868 b. 3 Nov 1862
d. 9 July 1953 d. 14 Oct 1894

Buried Row 22, #8, Kilmartin

m. Duncan D. **McLACHLAN**
b. Dec 1866
d. 1 May 1949

Buried Row 23, #20, Kilmartin

Pheme grew up on the pionner family farm in Metcalfe Township and then moved to the Robertson pioneer farm on Concession 4, Mosa Township. "Will" was a highly respected member of the community, an elder of Burn's Church, a Superintendent of the No. 9 Sunday School, and a staunch Liberal. After his death due to consumption, Pheme married "Duncie D." and moved to his farm in Metcalfe Township where she spent the rest of her life until she had to move to a nursing home in London, where she died.

(7) Donald **WALKER**
b. 7 July 1870
d. 2 Sept 1872

Buried Row 12, #17, Kilmartin

(8) Dougald Duncan **WALKER** m. Alma Maud "May" Winter
b. 30 July 1874 b. 4 May 1876
d. 12 Sept 1949 d. 23 Jan 1957

Buried Section B, Row 2, Strathroy

Dougald grew up on the pioneer family farm in Metcalfe Township and here he farmed until about 1815. He and May, with their two daughters, then moved to Strathroy where he worked at carpentry.

(a) Anna Allegra Walker
b. 9 Sept 1901

VII (8) (b) Marion Beatrice Walker m. John **HORNAL**
b. 6 June 1904 b. 4 Feb
d. 17 Nov 1982 d. 7 Jan 1977

Buried Duart

(1') Robert Walker **HORNAL** m. Joan Camelford
b. 24 Mar 1939 b. 31 May 1939

(a') Mark **HORNAL**
b. 4 Dec 1962
d. May 1967

Killed in automobile accident in Ottawa.

(b') Brian **HORNAL**
b. 30 Oct 1964
d. May 1967

Killed in automobile accident in Ottawa.

(c') Jeffrey **HORNAL**
b. Oct 1966

(d') Leslie Ann Hornal
b. 9 July 1968

HISTORY OF THE HAMLET OF WALKERS

About the year 1830, and succeeding years, a number of families left their native land, Argyllshire, Scotland, and emigrated to "Canada West", settling in the townships of Mosa, Metcalfe, Ekfrid, and Brooke, these townships at that time being almost an unbroken forest.

Among these settlers was James Walker, his wife, Nancy, his mother, Isabella McCaill, age 72, James' children, who are detailed in this book, and his brother Neil and family.

By 1856, the following properties were owned by James Walker and/or his children:

100 acres - N½ of Lot 18, Concession 12*, Township of Metcalfe
100 acres - NW½ of Lot 16, Concession 12*, Township of Metcalfe
100 acres - S½ of Lot 19, Concession 12*, Township of Metcalfe
100 acres - NW½ of Lot 17, Concession 13*, Township of Metcalfe
100 acres - N½ of Lot 18, Concession 13*, Township of Metcalfe
100 acres - N½ of Lot 17, Concession 13*, Township of Metcalfe
100 acres - N½ of Lot 19, Concession 12*, Township of Metcalfe
100 acres - N½ of Lot 19, Concession 13*, Township of Metcalfe

The Church

In 1835 or 1836, a small log church was built in the Township of Metcalfe, somewhere in the present Kilmartin Cemetery grounds. This church was never completed, being without doors, windows or roof. For seats, the worshippers sat upon the sleepers and listened reverently and with deep interest to the messages of God's Holy Word, even on the coldest and stormiest days of winter.[2] In 1862, land was purchased from Donald McNichol for the erection of the present Burn's Presbyterian Church.

Services were conducted in Gaelic at 11 a.m., followed by an English service at 12 o'clock.

At the 11 a.m. service, the Lord's Prayer would be repeated thus:

"Ar n-Athair a tha air nèamh: gu naomhaichear d'ainm.
Thigeadh do rìoghachd. Deanar do thoil air an
talamh mar anithear air nèamh.
Tabhair dhuinn an diugh ar n-aran lathail.
Agus maith dhuinn ar fiachan, amhuil mar a mhaitheas
sinne d'ar luchd-fiach.
Agus na leig 'am buaireadh sinn, ach saor sinn o olc.
Oir is leatso an rìoghachd agus an cumhachd agus
a' ghlòir gu sìorruidh." [3]

[2] Burns Presbyterian Church, Mosa, 1835-1985 (p. 6-A)
[3] A Panorama of Indo-European Languages, W.B.Lockwood (p. 92)
* The Concession numbers recorded on the Land Petitions are for "Ekfrid Township" and have been changed to the Metcalfe Township Concession numbers.

Burn's Church, Mosa
Kilmartin Presbyterian Church
Built 1892

Schools

The first log school was build in 1855. The only record of the school is found in a song written by Dan Mitchell. The school was built on the south side of the road on Concession 13, on the little knoll across from the store which is still standing there today. Fields were not fenced then, so the school stood on common ground. A second school was built on the present corner of Lot 20, Concession 13, and was a cottage with a verandah around it.

Later a bigger school was required, because by 1876, 120 pupils attended the second school. When the trustees discussed selling the old school, it was revealed that Archibald Walker had loaned the land for the school as long as it was used for education. Then it was to return to him. So the land, comprising about ¼ acres was returned to Archibald Walker. He rented the cottage to Mr. McPherson from Napier. This building became the first General Store in Walkers, but was later sold and became a residence. Railway hands frequently resided there.

In 1915, Colin C. Munro owned the house and lived there with his family. Shortly after his death, a room of the house was rented to the Home Bank.

In 1866, the Temperance Lyceum was started in the old school. Meetings were held once a month, and people came a long way to attend meetings. Later on, the meetings were held in the new school, and one meeting was held at Burn's Church in Kilmartin.

The new school was built in 1876 across the corner (east corner of Lot 21, Concession 12). It had 120 students, as the school section included Concessions 9 to 14, from 16 sideroad to present day Highway 80. Dan Mitchell's song tells of the happenings at the school and the names of all the teachers who taught there. Dan Mitchell lived on the south half of Lot 19, Concession 13 and was a poet and a songwriter. Some called him a minstrel, as he travelled to various homes with a tuning fork and sang for the people in their homes. He is said to have driven about the countryside with a desk in his wagon, and when he had an idea, he'd stop the buggy and write it down.

School fairs, Christmas concerts and dances were community events held at the school. Sunday School was held in the building from May 1 to November.

In 1898, the construction of #17 School, on today's Highway #80, took a number of pupils from Walkers. In 1910, S.S.#14 Metcalfe was built, further reducing the number of Walkers' students.

The Bank

As indicated previously, upon the death of Colin C. Munro, a room of his home was rented to the Home Bank.

Around 1920, two bankers would come from Melbourne on the train, three days a week, to conduct business in the Home Bank. In 1923, the Home Bank went broke. People lost money, and banks lost their credibility in the eyes of many. Following the collapse of the Home Bank, the building became a residence again, and remained as such until it was dismantled.

The Railway

The Canadian Southern Railway was built in 1870-1871. The surveyor was Mr. Courtright who, with his crew, boarded at the Walker farm for one year. The Town of Courtright was named after him.

The railway land was purchased for $65. an acre. The community took up a subscription to buy three acres of land for a railway station so they would get a switch and station at Wakers. The station burned in 1908 or 1909 and a smaller station was built on Concession 13.

Mr. John Preece was section foreman at the turn of the century. The help got 9¢ per hour, or 90¢ a day. One day, a wandering pig was seen going in the railway property. Mr. Preece asked one of the boys to keep it out. He went after it at a modest rate, and Mr. Preece shouted, "Run!". The workman replied, "I'm not getting running wages!"

Stockyards were located at the station. Cattle, lambs and pigs were loaded there. As many as 12 carloads were shipped per week. There was a chute to load the double-decked cars with lambs. Grain elevators, for loading grain, were located across the tracks from the station. Many loads of sugar beets were shippped. Rolls of fencing were brought to Walkers by Dave Munro to be sold to local farmers. Baled

hay and sawn lumber was shipped as well.

Mail Delivery

Mail delivery started when the railway was finished. Mail used to go from Walkers to Kilmartin. Around this time, the name "Glen" was dropped from the Hamlet's name and it simply became "Walkers".

Store

A general store was built near the railway by James Grieve. A livestock scale was located across the road from Grieve's store. It was a large general store containing an excellent assortment of goods. Grieve retired in the early 20th Century. He sold the store to Mr. J. Turner, who lived there from 1908 until the store burned shortly afterward.

Meanwhile, Jim McBride had built the general store which still stands in Walkers. He sold the store to J. Turner, after Turner's store burned, and moved to Brooke Township. John McFarlane bought the store from J. Turner in 1910; Alex McCallum bought it in 1912; then Dan Patterson in 1913. A year later, in 1914, Jim Denning bought it, only to sell it in 1919 to Stewart McCallum. In 1925, Neil Munro bought the store and ran it for 25 years. Fred Gough purchased the store in 1950. The Gough family was the last one to run the general store.

Post Office

The Post Office closed in 1968 (see article "Walkers Post Office Closes"). It had been in Grieve's store, then it was moved to McBride's. Mail was sent on the three trains which passed through Walkers daily. Up until 1914, people came to the Post Office to get their mail; then two rural routes were started. R.R.#1 was run by Archie McCallum, and R.R.#2 by Mr. Thompson. Billy Angus McCallum's mother took the route from 1918 to 1922. From 1926 until 1986, the McCallum family has delivered mail for R.R.#2, Walkers, now R.R.#2, Glencoe.

Blacksmith

A blacksmith's shop had been erected on the south corner of the crossroads on the north half of Lot 21, Concession 13. The building was owned by the McIntyre family, but the blacksmith's shop was run by Mr. Bolton, a jolly Irishman. The necessity of a blacksmith's shop to the community meant that it was one of the first businesses established.

Sawmill

A sawmill was run by the Richardson family from Kerwood. It was steam-powered and did a bustling business. Lumber was loaded on cars at the switch on the three-corner piece of land. The sawmill burned in the summer of 1910.

Telephone

In the early years of this century, the Elliot brothers, Dr. Elliot of Napier and Mr. J. E. Elliot, a lawyer from Glencoe, built a private telephone line between these two places. This link ran on the Mosa townline past Kilmartin, through Walkers and on to Napier. Quite a few farms along the way had the telephone installed.

Hydro

In the middle 1920's, the hydro line was put through the middle of the hamlet. It was 10 to 12 years prior to Rural Hydro which started in 1938.

The Committee preparing "The Descendants of James Walker and Nancy/Ann Campbell" acknowledge that a majority of this "History of the Hamlet of Walker" was taken from a paper, given in February, 1986, at Kilmartin Church, by Flora Walker as part of her program for the Glencoe and District Historical Society. She received assistance from John Hugh Walker, her uncle; Mrs. Donalda (Colin A.) Walker; Mrs. Iola Munro; Mrs. Adele Luther; Mrs. Mary Towers; and Mr. Gordon Ferguson. We are grateful for her co-operation in allowing us to include this history in our book.

SECTION NUMBER FOUR SONG

by Donald Mitchell
January 31st, 1889
Walkers, Ontario, Canada

Attention, friends and neighbours all
In Section Number Four,
I hope my song is not too long,
So hearken now once more,
And educate the children all
In Section Number Four;
But don't neglect to teach them how
The Saviour to adore.

CHORUS

Then educate the children all
In Section Number Four;
Yes, teach them how to read and write
And cipher, more and more;
But don't neglect to teach them now
The Saviour to adore;
For without this, they'll ne'er see bliss,
Or pleasures evermore.

As in this section I was taught
At first my A, B, C,
It may not be amiss for me
To write its history;
Well, Jackson was the first who taught
In Section Number Four.
How many years ago since that?
'Tis thirty years and four. CHORUS

When Jackson left us, Strachan came
To teach us more and more:
No scribbling desks, but learning tasks
In Section Number Four:
And after him came Duncan Dewar,
I yet think of the day
He heard the noise among the boys,
And stopped it, right away. CHORUS

And who came next, to get us fixed?
But Duncan McIntyre:
No M.D. these had he 'mong men,
But now he's that much higher.
The old log school-house held them all,
And sent them all away,
To welcome them no more again,
From these unto this day. CHORUS

The new school-house came next in use,
And Ellen Duncan came
To teach us more than those before,
Who tried to've done the same:
And when she left us, Fletcher then
From Ekfrid came to teach:
He seemed to've been a Christian man
Who sought the good of each. CHORUS

And after Fletcher left us here,
Who next in order came?
But Alec Leitch, the school to teach,
In that same house of frame;
And by that time I also taught
A school in Mosa too
Though then so young, this is the song
I've now to sing to you. CHORUS

Continuing the history
of Section Number Four.
When Alex Leitch ceased here to teach,
And left like those before;
Who after him then taught the school,
In 1860 here?
I know quite well, Donald Mitchell,
On that and the next year. CHORUS

And when I taught in Number Five
And there was wages more;
The Duncan Leitch came on to teach
In Section Number Four.
And if my song is not too long,
I'll tell you of some more
Who after Leitch did knowledge teach,
Then left, like those before. CHORUS

Now if my memory serves me right
'Bout Section Number Four
Ere teacher Bright showed there his light
McAlpine Neil showed more;
And after Bright went out of sight,
They had Dougald McNeil;
And D. McAlpine after him.
The Section's lack to fill. CHORUS

Soon ends my song, James Ross and Brock
Did teach in Section Four;
McVicar too came next in view,
And taught the children more.
Who came again? 'twas A. McLean,
Who kept them to the laws;
And then Shrapnell, the truth I tell,
For that's the way it was. CHORUS

When Shrapnell left us, Rogers came,
A young man from Napier,
And sinners tried their names to hide
By his vile "Quiz-box" here;
D. Sinclair came right after him,
And then came young Hugh Leitch.
I hope he may, from day to day,
In Number Four will teach. CHORUS

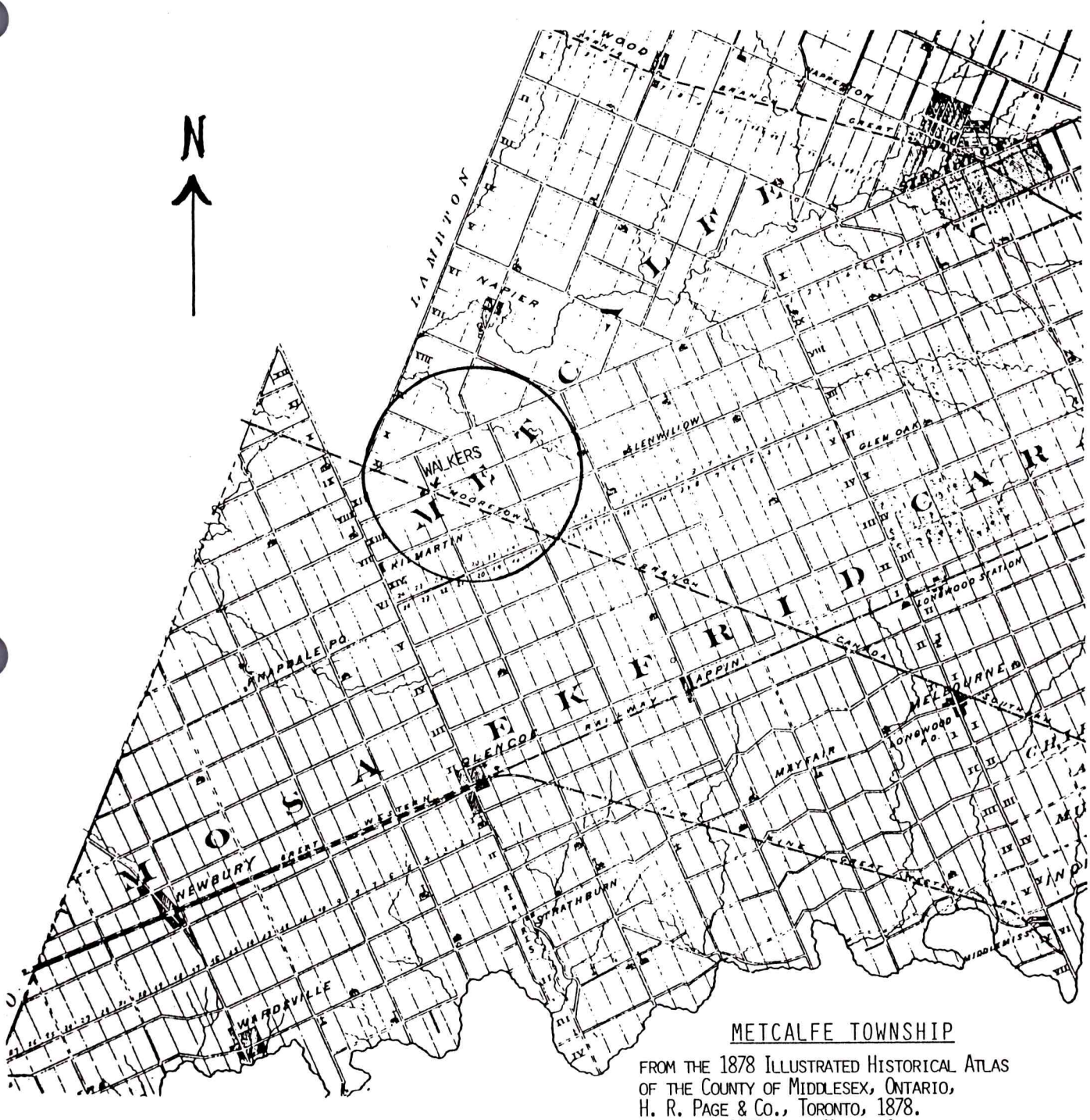

METCALFE TOWNSHIP

FROM THE 1878 ILLUSTRATED HISTORICAL ATLAS OF THE COUNTY OF MIDDLESEX, ONTARIO, H. R. PAGE & CO., TORONTO, 1878. REPRINTED 1970 PETER MARTIN ASSOCIATES LTD., 17 INKERMAN ST., TORONTO.

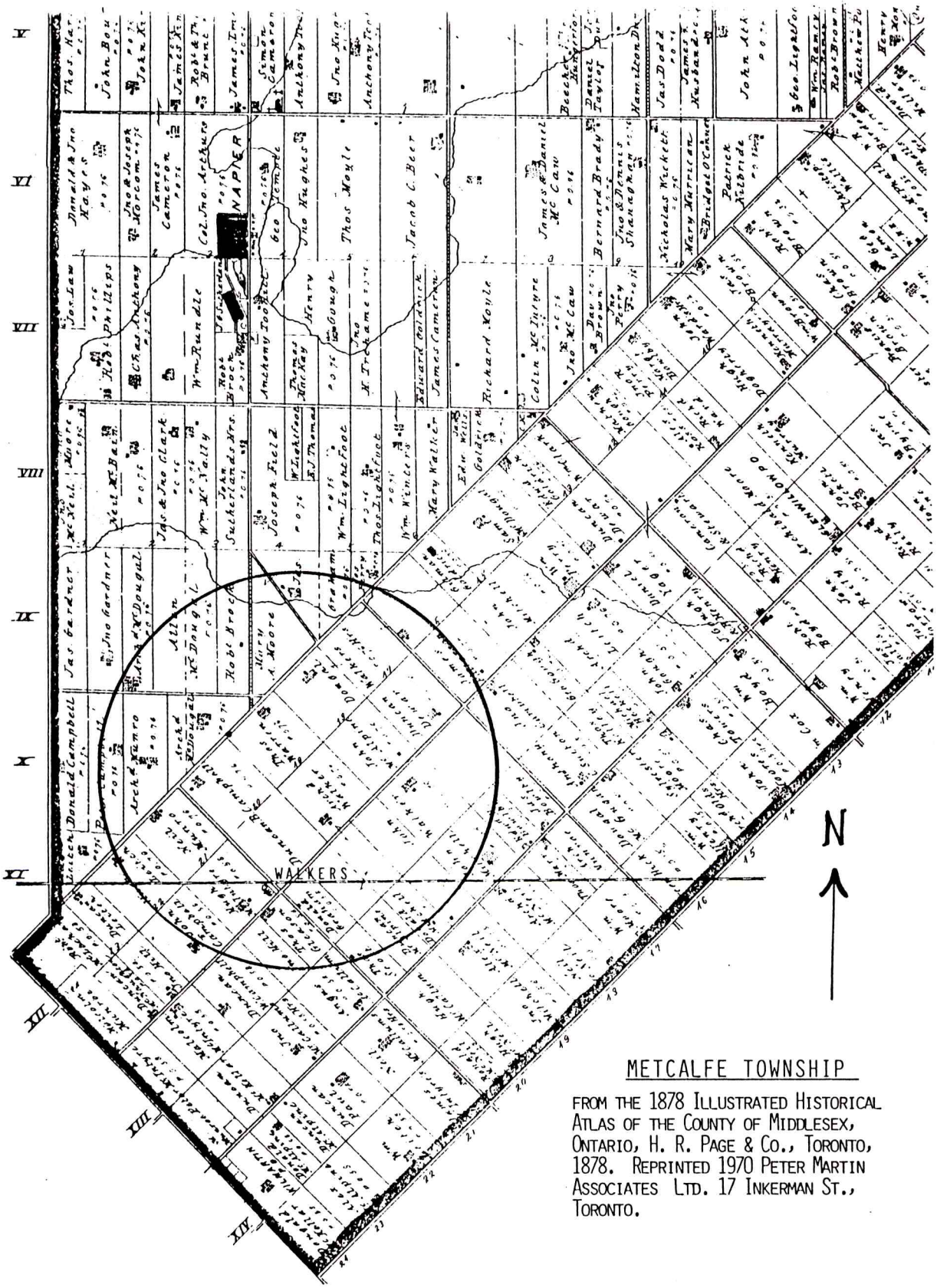

METCALFE TOWNSHIP

FROM THE 1878 ILLUSTRATED HISTORICAL ATLAS OF THE COUNTY OF MIDDLESEX, ONTARIO, H. R. PAGE & CO., TORONTO, 1878. REPRINTED 1970 PETER MARTIN ASSOCIATES LTD. 17 INKERMAN ST., TORONTO.

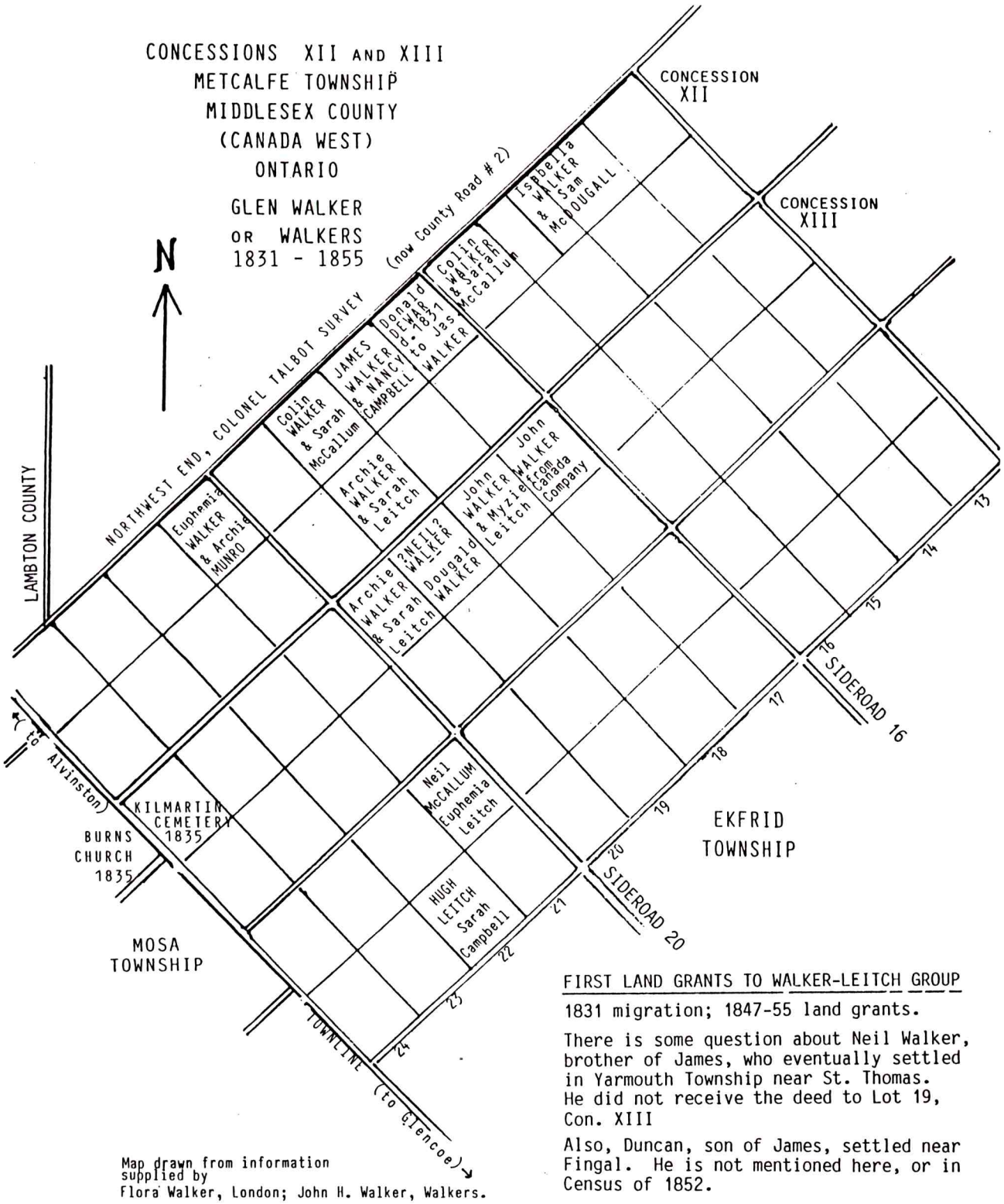

Map drawn from information supplied by
Flora Walker, London; John H. Walker, Walkers.

FIRST LAND GRANTS TO WALKER-LEITCH GROUP

1831 migration; 1847-55 land grants.

There is some question about Neil Walker, brother of James, who eventually settled in Yarmouth Township near St. Thomas. He did not receive the deed to Lot 19, Con. XIII

Also, Duncan, son of James, settled near Fingal. He is not mentioned here, or in Census of 1852.

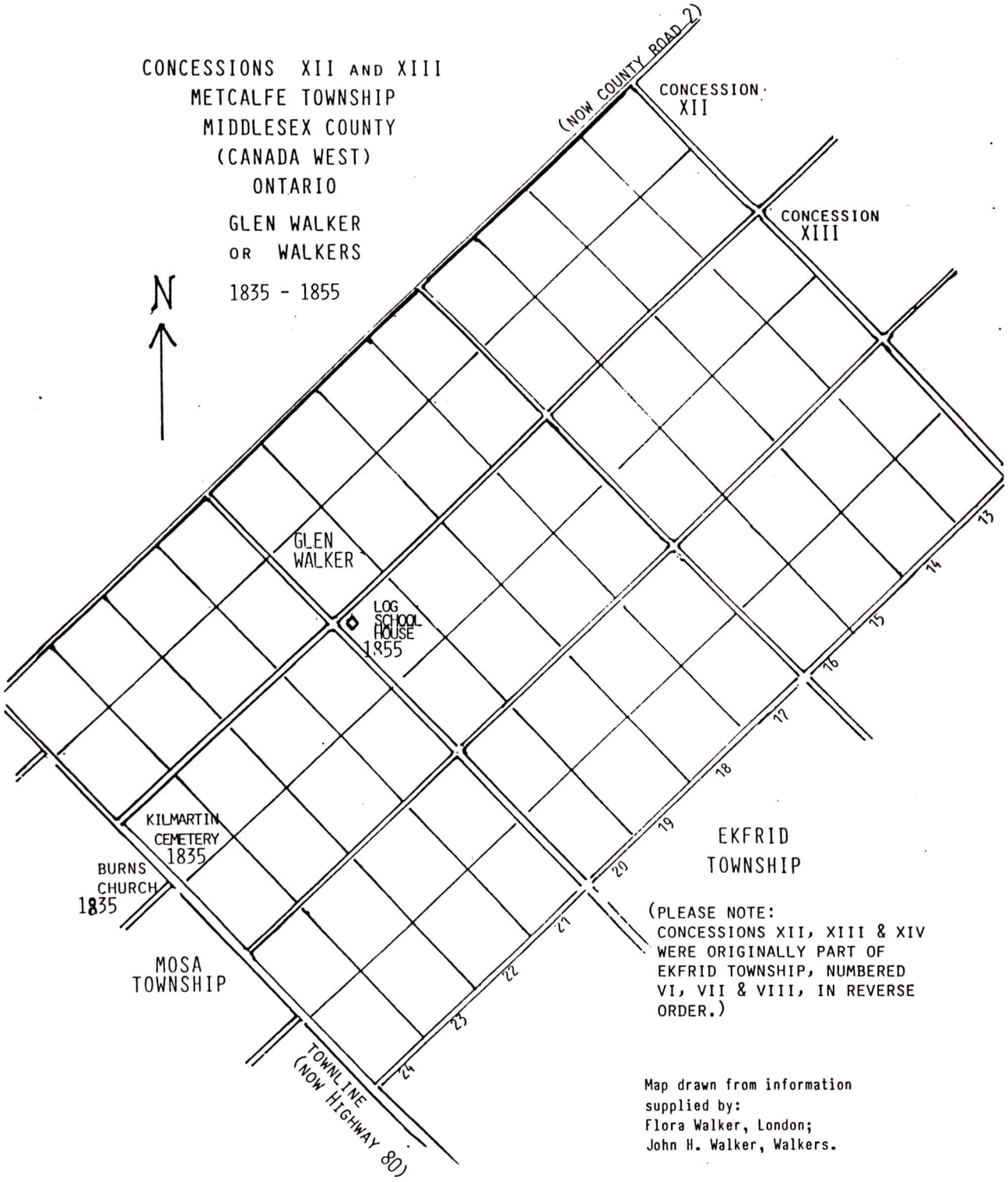

(PLEASE NOTE: CONCESSIONS XII, XIII & XIV WERE ORIGINALLY PART OF EKFRID TOWNSHIP, NUMBERED VI, VII & VIII, IN REVERSE ORDER.)

Map drawn from information supplied by:
Flora Walker, London;
John H. Walker, Walkers.

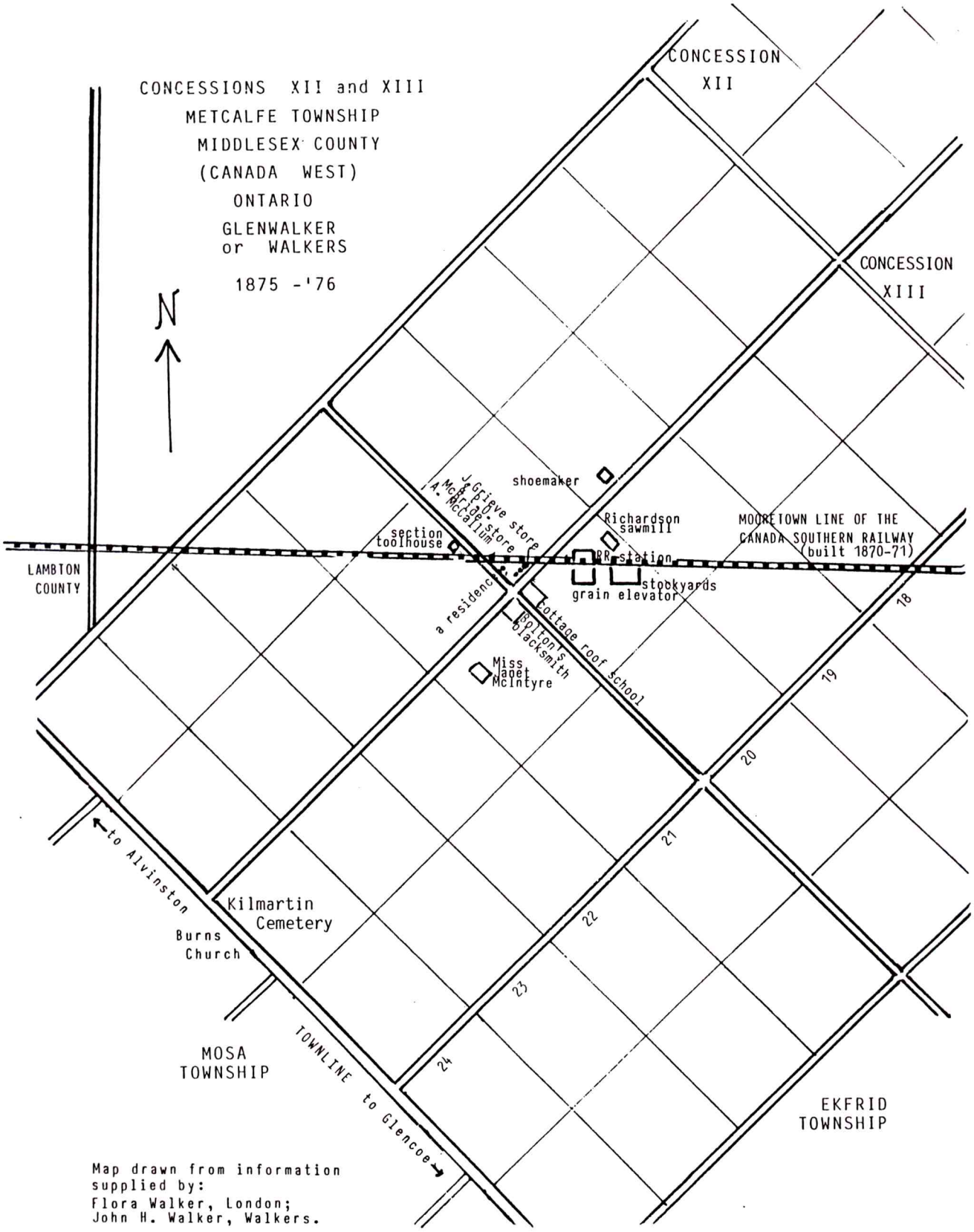

Map drawn from information supplied by:
Flora Walker, London;
John H. Walker, Walkers.

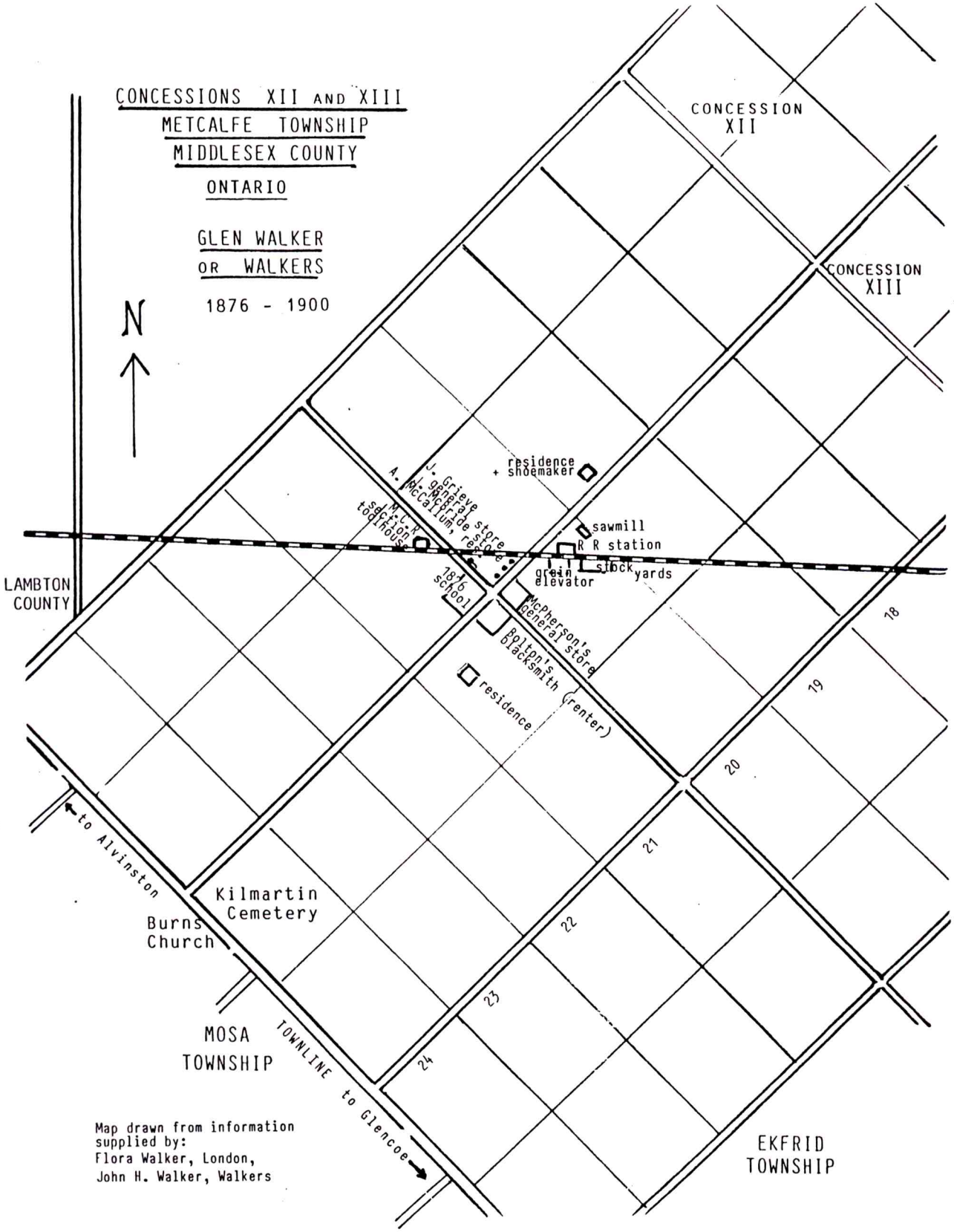

Map drawn from information supplied by:
Flora Walker, London,
John H. Walker, Walkers

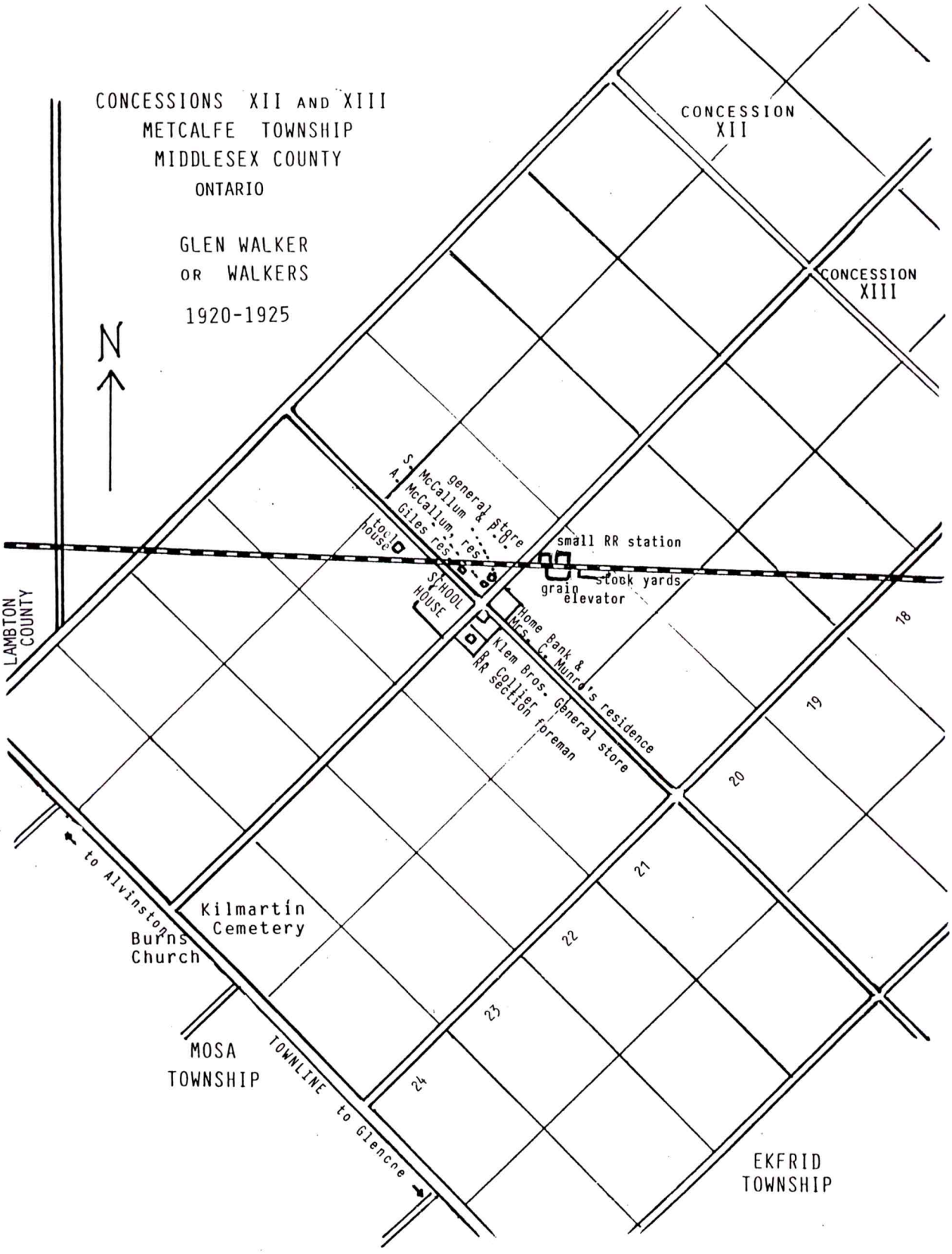
CONCESSIONS XII AND XIII
METCALFE TOWNSHIP
MIDDLESEX COUNTY
ONTARIO
GLEN WALKER
OR WALKERS
1920-1925
N
CONCESSION XII
CONCESSION XIII
LAMBTON COUNTY
S. A. McCallum
McCallum res.
Giles res.
general & store
tool house
SCHOOL HOUSE
small RR station
stock yards
grain elevator
Home Bank &
Mrs. C. Munro's residence
Klem Bros. General store
R. Collier
RR section foreman
18
19
20
21
22
23
24
to Alvinston
Kilmartin Cemetery
Burns Church
MOSA TOWNSHIP
TOWNLINE to Glencoe
EKFRID TOWNSHIP

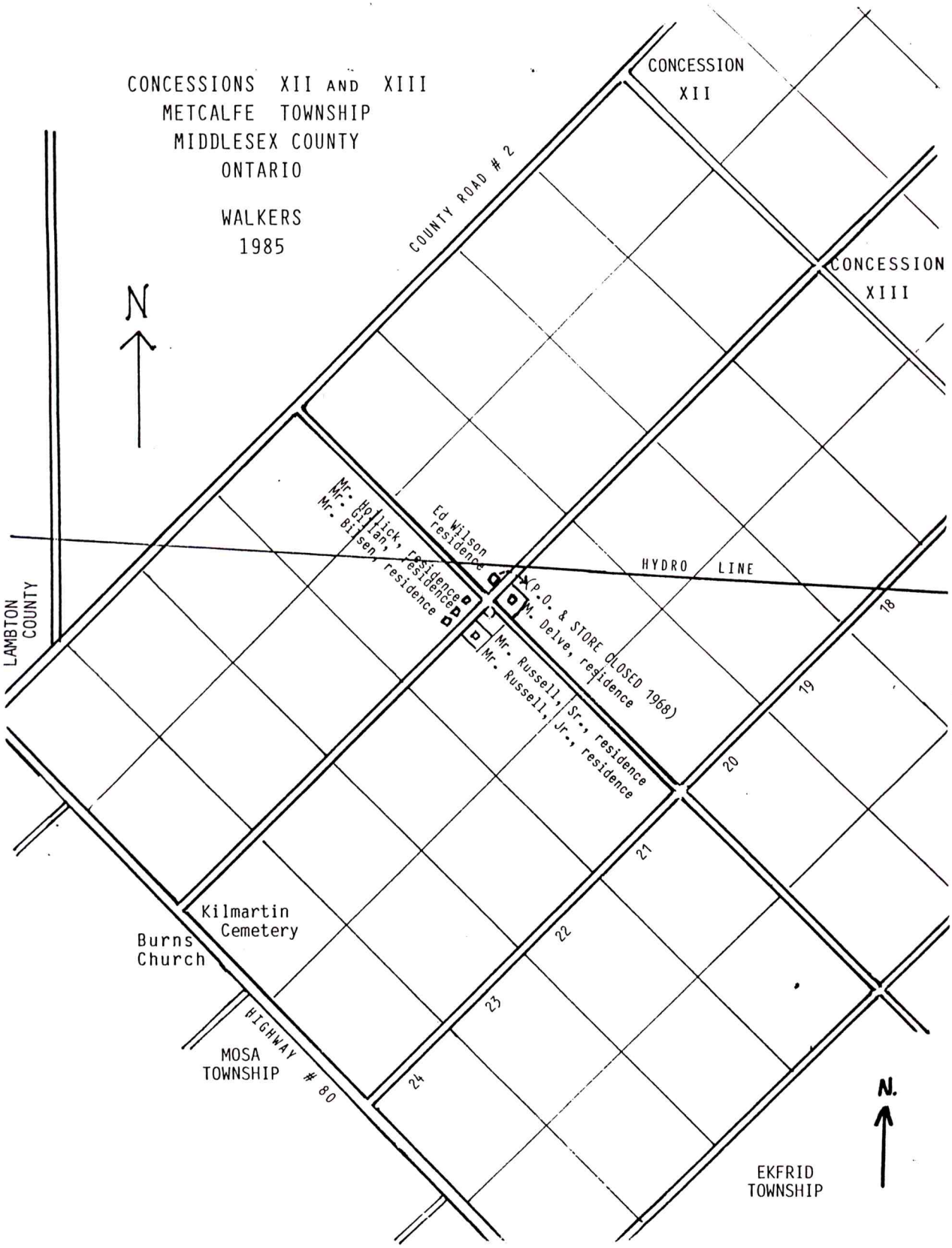
CONCESSIONS XII AND XIII
METCALFE TOWNSHIP
MIDDLESEX COUNTY
ONTARIO
WALKERS
1985
N
CONCESSION XII
CONCESSION XIII
COUNTY ROAD # 2
HYDRO LINE
LAMBTON COUNTY
Mr. Hollick, residence
Mr. Gillan, residence
Mr. Bilsen, residence
Ed Wilson residence
(P.O. & STORE CLOSED 1968)
M. Delve, residence
Mr. Russell, Sr., residence
Mr. Russell, Jr., residence
18
19
20
21
22
23
24
Kilmartin Cemetery
Burns Church
HIGHWAY # 80
MOSA TOWNSHIP
EKFRID TOWNSHIP
N.

The London Free Press
Wednesday, May 1, 1968

FINAL LINK WITH AREA HISTORY SEVERED AS WALKERS POST OFFICE CLOSES

The old fashioned verandah across the front of the store sags a little at both ends now and the weather-worn wood shows through in places.

The Red and White Stores sign of the early 30s has gone and Coca-Cola replaces Salada Tea on the front window.

Structurally, though, the old store hasn't changed much in 50 years and the same blue and white enameled POST OFFICE sign hangs over the entrance.

Inside, neat rows of heavily painted shelving have survived the years a little better, but they were emptied of merchandise months ago.

An old brass balance still sways, occasionally, to the remaining trickle of letters and parcels. Postal revenue last year totalled $284.69.

Nobody remembers now the building of Walker General Store, Metcalfe Township.

Today, it all became part of the past -- the last enterprise in a once busy little Middlesex County hamlet.

"It's the way of the time," Postmistress Mrs. Janet Gough said firmly, in a tone suggestive of her earlier career as a public school teacher.

"Country stores just can't compete against the big chains. It isn't anything to complain about. It's just the way of the times. Centralization."

The Goughs bought the store in 1950 from the Neil Munros, now of Alvinston, and Fred Gough became postmaster.

"Things got a little tougher for us every year," Mrs. Gough said.

She operated the post office and store while her husband supplemented a dwindling business income with a job in the Middlesex County Roads Department.

When he died of a heart attack in 1965, postal officials offered Mrs. Gough the job of postmistress.

"They said I could have it as long as I wanted," she said. "Otherwise the post office would be closed."

Mrs. Gough suspended the store business last December and tendered her resignation as postmistress.

"I didn't want to carry on alone."

Postal service officially ended after business hours on April 30. Now she will move to London to live with her daughter, a University of Western Ontario student.

Things were different when the Goughs took over 18 years ago, a little more reminiscent of the old days.

Any night of the week, the store would be filled with blue smoke, manly laughter and debate.

"We used to stay open until everyone went home," Mrs. Gough recalled. "Our main business was done from 6 o'clock to midnight."

The habitues gathered there to argue politics or listen to a hockey game on the radio while they drank pop, puffed on their cigarettes and pipes and flailed the thickening air with opinion and comment.

There was a compulsive whittler in the group -- one of the Walkers -- and an unpainted, discoloured step stool in the store still bears the marks of his industry. Among Mrs. Gough's keepsakes is a wooden chain he carved from a solid block of walnut.

At nomination and election time, the store was crowded. "There were lots of arguments." Mrs. Gough remembered, "and sometimes it got hot and heavy."

Finally, the Goughs had to close their doors against the nightly gatherings. "It was," the postmistress said, "one of the bad things about a country store. We couldn't take the late hours."

The rural route mailing list at Walkers Post Office still reads like a pioneer history -- seven Walkers, four Leitches, three Campbells, two Dewars, several McCallums -- all names from the settlement's Highland origins.

Mr. and Mrs. Colin A. Walker remember the "boom" days better than most.

Mr. Walker still farms 130 acres a mile east of the crossroads, part of the Crown land grant to his grandfather in 1956. The first settler, James Walker, came in 1831 and raised a large family.

"It was called Glenwalkers in those days." Mrs. Walker contributed. Her family, the Campbells, were among the pioneer stock.

"They changed the name because the mail was sometimes con-

fused with a place called Glenwaters just north of here," she explained.

As far back as her husband could recall, there had been two general stores at the crossroads.

"They were probably there shortly after the railway went through in 1871." he said. "I think the oil boom at Petrolia helped bring the spur line through."

The St. Thomas to Courtright line ended Walkers' days of travel and mail delivery by stagecoach from Strathroy and gave the hamlet its commercial impetus.

At the turn of the century, the community had two stores, a large stock yard, a grain elevator, two trains a day each way and a population of about 35.

"The area west of here was quite thickly populated," Mr. Walker added. "There were families on every hundred acres."

The biggest livestock drover in the community was a McLaughlin. "It was nothing for him to buy and ship 10 carloads a week," Mr. Walker said.

The beginning of the end, he believes, came with the automobile age. "The trucks were responsible for taking the railroad out."

It was "more convenient" for area farmers to ship by truck, he explained. And while the shipping cost was "about the same, I think," by truck or train, the trucks reached "a variety of markets."

When Michigan Central pulled up the tracks, five or six years ago, it was only tangible confirmation of what had already happened to the hamlet.

The last train had pulled out of the station 10 years earlier. Sugar beets vanished from surrounding fields 25 years before.

The Home Bank "went broke" in 1923 adding to the economic woes of those who kept their savings in the hamlet's only bank branch.

Walkers schoolhouse was moved several years ago to Newbury where a bus company now uses the building for maintenance work.

Duncan McNaughton was among the school's later graduates and he remembers the early 20s when he and other Walkers students made daily trips by train to Alvinston High School.

Mr. McNaughton left the hamlet in 1924 for business opportunities in Detroi and Toronto. When he retired as a heating contractor three years ago, he returned to Walkers.

Now, he lives in the same white frame corner house his father re-possessed from a buyer when the Home Bank collapsed 45 years ago.

Mr. McNaughton is one of four householders left in the hamlet. They are the last patrons of Walkers post office and, for most of them, the last link with the past has been a relatively short one.

Mrs. Edward Wilson, whose home stands on the former bank branch site, could raise no sentiment for the old general store, although she occasionally tended it while Mrs. Gough was away.

"We've only been here 20 years," she pointed out.

The Leroy Parkers and their three children moved here less than a year ago from Strathroy.

Mr. and Mrs. D. K. McCallum built a house last year on the northwest corner, the former schoolyard.

Yes, her husband was a lifelong resident, Mrs. McCallum said, but he was away most days on electrical contracting business. Her own memories lay several concessions away.

The residents still collect their mail at the old store but they were being lured away by the "bargains" of supermarket shopping in Glencoe, six miles southwest, long before its shelves were emptied.

It was the "old settlers" along the rural route who clung to their loyalties.

"We always bought as much as we could at the store," one Walker farmsteader said.

When the rumor of the post office closing spread, it was the rural patrons who petitioned postal officials to leave their route intact with service out of Glencoe rather than Alvinston.

They also asked officials to retain their long-time postal courier, Billy Angus (W.A.) McCallum.

The McCallums had been the life of the community 40 years ago.

Billy Angus, D. K. and their five brothers were "quite a ball team" in the district league of the day, according to Mrs. Gough. In the winter time, they teamed up as a dramatic society and put on plays in the school house.

The youngest, Gordon "Doc" McCallum, is postmaster at Appin, eight miles southeast. Billy Angus and D. K. are the last of the

clan at Walkers.

Customer relations along the rural route have altered since the early days.

"People don't complain as much," Mrs. Gough said. "It used to be the mailman was expected to get through no matter what the weather. He would take a horse, if necessary, or walk."

"It's sad to leave in a way," she said. "The people in the country are unhappy about the rural post offices closing. They got better service."

FOR HE WAS SCOTS AND SO WAS SHE

They were a couple well content
With what they earned and what they spent,
Cared not a whit for style's decree
For he was Scots -- and so was she!

And oh, they loved to talk of Burns,
Dear, blithesome, tender Robbie Burns;
They never wearied of his song,
He never sang a note too strong,
One little fault could neither see
For he was Scots -- and so was she!

They loved to read of men who stood,
And gave for country, life and blood,
Who held their faith so dear a thing,
They scorned to yield it to a king;
Oh, proud of such they well might be --
For he was Scots -- and so was she!

From neighbors' broils they kept away;
And oh, each had a canny mind;
Each could be deaf, and dumb, and blind!
Of words -- or pence -- were none to free --
For he was Scots -- and so was she!

I would not have you think this pair
Went on in weather always fair;
For, well, you know, in married life
Will come sometimes the jar and strife;
They couldn't always just agree
For he was Scots -- and so was she!

But near of heart they ever kept,
Until at close of life they slept;
Just this to say when all was past,
They loved each other till the last.
They're living yet, in Heaven, maybe,
For he was Scots -- and so was she!

OUR NEW YEAR'S GREETING

Old Scotch Song

A guid New Year to ans and a'
And money may ye see,
And during a' the years to come
A' happy may ye be,
And may ye ne'er has cause to mourn,
To sigh or shed a tear
To ane and a' braith great and sma'
A hearty guid New Year.

OUR SURNAMES TELL A STORY

(surnames appear in capitals)

Our surnames tell a story, and if you will take a peek
At our expansive index, you'll be reading TYLL next week.

Among the many WALKERS, you'll only find one STRIDE,
And where we all are going, we surely cannot hide.

So, take your SATCHELL across the FIELD, and go across DEMOORE,
Over the HILLS and VALLEYS and down the DELL for sure.

You'll find a WINTER but no summer; some ADAMS but no Eves,
A GARDINER and an ORCHARD, a WOODS but still no leaves.

The colours of the rainbow would be very nice to claim,
Instead we have some others: BLACK, WHITE, BROWN and GREEN.

A bit of French brings us LEBLANC; add GRAY and VIOLET*
If we try a little harder, we'll create a rainbow yet.

The skills of HAND and ARMSTRONG are represented for us all;
A PIPER, COOK and BAKER will create for us a BALL.

The CLOTHIER and GLOVER prepare us; the BUTLER answers our ring;
The MILLER and the FISHER their best treats soon will bring.

In our BINNS we have our BUTTERS, our BACON and our RICE,
Our WELLS are amply provident, which certainly is nice.

For our faith, we have one TEMPLE, with TOWERS and a BELL,
The CROSS is represented 'beyond a city WALL.'

We've a DICKENS but no Shakespeare, a PAGE without a book,
Will this arouse your interest, a family history 'bait and hook?'

Among us are all sizes: with LITTLE, LONG and SMALL,
Some 'smalls' are known as PETTIT, with a LIGHTFOOT down the hall.

A WALZ is always lovely with our special VALENTINE,
And we try to VOYCE our AMOR un-TYLL the end of time.

There's royalty among us -- with KING, McQUEEN and EARL,
With a somewhat portly ALDERMAN to help the flag unfurl.

The CARPENTER, WHEELER and TANNER, the BARKER and the SMITH,
Will create a proud community you'll be happy to be with.

We know our poem's corny -- (it is our first attempt) --
But if you can improve it, we will surely not prevent.

Just sharpen up your pencils and add your best of rhyme,
And when it is all over, we'll have had a very good time!

-- Anonymous

* P.S. ('Violet' is a first name, but we knew that you'd be kind.
At the end of the rainbow is a colour that brings happiness to mind.)

PREPARED TO ACCOMPANY THE BOOK OF THE DESCENDANTS OF JAMES AND NANCY WALKER, METCALFE TOWNSHIP, MIDDLESEX COUNTY, ONTARIO, (published 1988) and the picnic August 20, 1988, at the A. W. Campbell Conservation Area, Alvinston, Ontario.

INDEX

I = Archibald Walker Branch
II = John Walker Branch
III = Duncan Walker Branch
IV = Isabella (Walker) McDougall Branch
V = Euphemia (Walker) Munro Branch
VI = Colin Walker Branch
VII = Dugald Walker Branch

PAGE

AALDERS
Cathie I....40

ABBOTT
Gerald Maxwell VII....196
Harold Alfred VII....194
Joyce Elizabeth VII....194
Marilyn Norine VII....194
Mary Margaret VII....196
Norine VII....194
Ronald Harold VII....196
Ruth Helena VII....196

ADAMS
Bobby Joe VI....187
Donald Lee VI....187
Kathryn Jean VI....187
Kenneth James VI....187

AGAR
Annie I....47

ALDERMAN
Alice I....35
Charles Leonard I....34
Edith Meribah I....34
Edna I....35
Harold I....34
Isabella "Belle" May I....34
Joseph I....34
Marian I....35
Marjorie I....34
Mary I....35
Murray I....35
Neil I....34
Raymond I....35
Ronald I....35
Shirley I....34

ALLAN
Kenneth I....38
Leila I....38

ALLEN
Anna Bernice VII....197
Anna Elizabeth VII....197
Aaron Munro VII....197
Burr IV....131
Cherylene IV....131
David Howard VII....197
Elizabeth IV....131
Eric Andrew VII....197
Harold IV....131
Kyle Brian VII....197
Larry Neil VII....197
Linda Susan VII....197
Mabel IV....131
Michelle Bernadette VII....197
Orville Brian VII....197
Patrick Brodie VII....197
Sean VII....197
Seymour Howard VII....197

ALLIN
James Edward I....63
Jeffrey Carson I....63
Leslie Catherine I....63
Lise Anne I....63

AMOR
Miss VI....156

ANDERSON
Carol Ann Mitchell I....63
David III....108
Grace Catherine III....108
James Edward III....108
Kathryn Anne II....108
Lynn Marie III....108
Mary Ellen III....109

ANNETT
Amelia Kathleen IV....124
Ethel I....33
Isabel II....79
Mabelle I....33
Marguerite I....33
Miza I....33
Velma I....33
William I....33

ANTCLIFF
Bert IV....130
Sara IV....130

APPS
Marjorie I.....34

ARMSTRONG
Catherine Jane I.....29
Charlotte Jane I.....29
Debra Laurene I.....30
Diana Louise I.....30
Donald James I.....30
Ruth Anna I.....29
William John I.....29
William Nightingale I.....29

ASH
Christopher Michael I.....66
Daniel Kenneth I.....66
Heather Marie I.....66
Lynsey Ann I.....66
Michael I.....66
Sharon Ann I.....66

ATKINSON
Amy Elizabeth I.....57
Mary Jo I.....57
Philip Stephen I.....57

AUSTIN
Edward "Ted" VII.....206
James "Jamie" Edward VII.....206
Linda Darlain VII.....206
Robert Chad VII.....206

BACON
Barbara K. I.....38
Martin I.....38
Susan L. I.....38
Terry D. I.....38

BAGGERLY
Marcella Marie VII.....202

BAILEY
Lillian V.....148

BAKER
John I.....30
Michelle Linda I.....30

BALDIN
Cynthia I.....58

BALL
Carole Jayne VII.....198
Mitchell Walter VII.....198

BALLAGH
Ann Louise VI.....175
Betty Jean VI.....174
Harold Dean VI.....174
Faye O'Letta VI.....174
Judy Kay VI.....174
Karen Lee VI.....175
Linda Marie VI.....175

BALLANTYNE
Helen III.....111
Mary Joan III.....111
Sydney III.....111

BANKS
Edgar VI.....164

BANNISTER
Ida I.....36

BARGER
Joseph VI.....159
Marilyn Kay VI.....159

BARKER
Annie II.....77
Bert II.....77

BARKLEY
Barbara M. I.....63

BARNARD
Shirley I.....51

BARRETT
Beth Maree I.....41
Norman I.....41

BARSHINGER
Teri Lee VI.....176

BEATTIE
Andrew I.....39
Christine "Tena" I.....39
Eugene Russell I.....39
James Wayne I.....39
Meryle I.....39

BEDFORD
June Arlene I.....31

BELL
Jennifer Lynn IV.....124
Judith Margaret IV.....121.
Rachel I.....36
Warren Fraser IV.....124
William Ron IV.....124
Wilma Kathleen IV.....124

BELLINGAR
Linda Marie VI.....175
Robert Lee VI.....175

BENITEZ
Erin Dione VI.....157
Lisa Ann VI.....157
Louis Peter VI.....157
Renae Lynn VI.....157
Tino Louis Jr. VI.....157
Tino Louis VI.....157
Tino Michael VI.....157
Wanda Marie VI.....157

BENNER
Mary I.....45

BENNETT
Cindy IV.....126

BENNIE
Douglas III.....108
Jennifer Ann III.....108
Kathryn Anne III.....108

BIGLOU
Laurie Ann VI.....167

BILKI
Janet Lynn I.....54
John I.....54

BINNS
Ida III.....108

BISSELL
Archie IV.....132
Archie Jr. IV.....132
Dare Adelbert IV.....132
Dorothy Helen IV.....132
Gordon Paul IV.....132
Maude IV.....132
Olive IV.....132
Sarah IV.....132
Terry Lee IV.....132
Thomas Adelbert IV.....132

BLACK
Alma Lavina III....112
Anelda I....55
Duncan I....55
Eldon Duncan I....57
Etta I....65
Florence Mary III....112
Gerald "Jerry" I....55
Helena I....55
John Robert III....112
Leona I....55
Linda III....112
Margaret Ann I....55
Muriel III....112
Sandra Gail I....57
Wilfrid Harold III....112

BLOSDALE
Catherine II....100
Daniel II....100
David II....100
Janice Ann II....100
Richard II....100

BOISMIER
Benjamine VII....204
Daniel VII....204

BOLLINGER
Paul VI....164

BOLTZ
Merene VI....171

BORLAND
David IV....129

BOSCH
Gerri I....34

BOUCHARD
Brook VI....160
Debbie VI....160
Kathine VI....160
Rick VI....160

BOURDAGE
Cora E. I....37
Debra I....38
Linda Carol I....38
Louise I....38
Phyllis Ann I....38
Ronald Francis I....38
Theo F. I....37

BOWRON
Ardena VI.....161
Bonnie VI.....160
Brian VI.....160
Carol VI.....160
Delmar VI.....161
Delrene VI.....161
Donald VI.....161
Gregary VI.....160
Harold VI.....159
Jeffrey VI.....160
Jerry VI.....161
Karen Lynn VI.....161
Lorene VI.....161
Marilyn VI.....160
Mark VI.....160
Mike VI.....160
Ronald VI.....160
Steven VI.....160
Wilford VI.....160

BRADLEY
Margaret Bethia II.....80

BRADY
Mary Alice I.....32
Samuel Ross I.....32
Tammy Laurene I.....32
Timothy Wayne I.....32

BRAWLEY
Eloise V.....146

BRENNAN
Elizabeth Georgina V.....148
Heather Elizabeth V.....148
Victoria V.....148
William B. V.....148

BROWN
Ada K. I.....38
Albert I.....38
Alvin W. I.....37
Barbara V.....144
Betty I.....57
Cora E. I.....37
Eric James VI.....174
Evelyn I.....37
James I.....37
James Ronald VI.....174
Jeffery Wayne VI.....157
Jill A. VI.....157
Jody I.....37
Judy Kay VI.....174

BROWN cont'd
Leila I....38
Linda Sue VI....157
Loretta Selena VI....157
Lori Ann VI....174
Mark Willis VI....157
Michelle Lynn VI....174
Morris David VI....157
Russell I....38
Ruth I....38
Sarah Ann I....37
Sharon VI....157
Silas I....37
Susan Evaline I....64
Sylvia I....37
Vicky I....37
Wanda Marie VI....157
Wayne Edward VI....157
Willis Robert VI....157

BRUDER
Carol Patricia VII....198

BUERKER
Carl VI....158
Carol VI....158
Cora VI....158
Janice VI....158

BUICK
Ardis V....146

BUNKOWSKI
Brenda I....52

BURCHELL
Mae II....75

BURDETT
Marguerite II....85

BURGESS
Douglas III....110
Kendra Helen III....110
Lauren Caroline III....110
Margaret Leone III....110

BURKE
Alma J. II....92,93
Archie II....92
Hugh D. II....92
Isabelle "Belle" II....92
William II....90

BURNFIELD
Scott VI.....168
Spencer Christian VI.....168
Tracey Lynn VI.....168

BURNS
Edward V.....145
Jason V.....145
Kenneth V.....145
Mari V.....145

BURR
Eileen V.....142
Joan I.....69

BUSKIRK
Susan V.....146

BUTLER
Jeannette Marie II.....96

BUTTERS
Robert VI.....166

CAIRNS
Hazel III.....108

CALCUTT
Catherine Mae IV.....130
Jeffery Allan IV.....130

CAMELFORD
Joan VII.....208

CAMERON
Josephine II.....96

CAMPBELL
Alma Belle I.....59
Alma Lavina III.....112
Ann Eva I.....68
Anne "Annie" Euphemia I.....29
Archibald Peter V.....139
Archibald William I.....59
Archie W. "Jamaica" I.....35
Byron James V.....137
Burton I.....68
Donalda II.....93
Duncan John VII.....202
Duncan P. III.....112
Edith Ellen I.....35
Ellmore A. V.....140
Euphemia "Effie" Mae V.....138
Evan Douglas V.....137

CAMPBELL cont'd
Flora I....68
Florence May III....112
Frances Marie V....140
Grace V....140
Helga I....59
Hugh Archibald I....59
Isabella I....26
Isabella "Belle" I....29
Isabella "Belle" May I....34
Isabelle "Belle" VII....202
James IV....131
James V....137
James Daniel V....137
James Oliver Munro V....140
James Percy V....140
Jane I....27
John Allan V....137
John Hugh V....137
John N. I....27
Joyce V....137
Judi VII....196
Katherine "Kate" I....34
Laura II....99
Lori Margaret V....137
Louisa Adella VII....196
Mamie IV....131
Margaret Ann V....137
Margaret "Maggie" I....34
Mary I....27
Mary Adella VII....196
Mary Ann V....140
Mary Edna V....137
Mary Joan V....137
Mary Sutherland VII....196
Miza I....33
Nancy III....112
Nancy V....137
Nancy Ann V....138
Neil I....26
Robert Alexander VII....196
Robert Neil VII....196
Ruth Irene V....138
Sarah I....27
Sarah Adella VII....197
Scott Douglas V....137
Velma I....68
William Munroe, Dr. VII....196

CANN
Marian II....76

CANUEL
Lisanne II....87

CARPENTER
Nancy IV.....123

CARLSON
John Ruston VI.....186
Joseph Marshall VI.....186
Kathryn Margaret VI.....186
Leo Verne VI.....186
Marcia Lee VI.....186
Michael James VI.....186
Thomas Vern VI.....186

CARROLL
Jean Elizabeth IV.....120

CARRUTHERS
Annie II.....77
Archie A. I.....45
Arianne Elizabeth Grace I.....46
Betsy Jane I.....45
Betty I.....46
Brian I.....47
Carol II.....79
Christine II.....79
Christopher I.....46, 48
Christopher II.....79
Clarence I.....48
Clarence Jr. I.....48
David II.....80
Debora I.....47
Douglas II.....79
Elizabeth I.....46
Flora II.....77
Helen II.....77
Ian II.....79
Irene R. II.....79
Jacky II.....80
James I.....45
Janet I.....47
Joan I.....46
Ken I.....47
Kenneth I.....46
Kevin II.....79
Kim II.....79
Margaret I.....48
Margaret II.....79
Margaret Belle I.....48
Marilyn I.....46
Marjorie I.....47
Melissa I.....47
Mildred "Millie" I & IV.....48, 127
Mysea II.....79
Neil I.....48
Nigel Thornton I.....46

CARRUTHERS cont'd
Pat I....47
Robert I....47
Robert II....77
Ronald I....47
Sean II....79
Shane Andrew I....45
Shirley I....45
Verna I....45
Wilfred I....48
William I....47, 48
Wilma I....47

CARSON
Mark I....66
Stephanie Lee I....66

CATTANACH
Annie III....114

CECIL
Mizie II....76
Roland II....76

CELANO
Luigi VI....185
Marilyn Sue VI....185
Tullo VI....185

CHALUPHA
Julie IV....126

CHAMBERLAIN
Elizabeth V....150

CHAMBERS
Hilda Thaletta VI....174
Joyce VI....156

CHAPLOW
Beverley A. III....109
Bradley Norman III....109
Caroline Fulton III....110
Clara III....114.
Clifford William III....109
David John III....110
David William III....109
Donna Marie III....109
Dorothy Irene III....110
Elizabeth III....110
Elizabeth Ann III....109
Elva Leone III....108
Frederick III....108
Gordon Frederick III....108

CHAPLOW cont'd
Grace Catherine III....108
Hazel III....108
Helen II....109
Ida III....108
James Dale III....109
James Mitchell III....109
John III....110
Kathryn III....109
Laura III....109
Margaret "Madge" Grace III....108
Marie III....109
Mark William III....109
Michelle III....110
Norman James III....108
Wayne Frederick III....109
William III....109

CHAPMAN
Allan William III....114
Margaret "Maggie" May III....114

CHARLTON
John Lewis V....138
Lester G. V....138
Margaret Mae V....138
Ruth Irene V....138

CHATFIELD
Shelley III....112

CHENOWITH
Anna Marie VI....131
John IV....131
Sue IV....131

CHESTER
Susanne I....42

CLARK
Kimberly Ann VI....184
Laura Marie VI....184
Robert Scott VI....184
William Munroe VI....184

CLARKE
Agnes Euphemia VII....205
Deborah Lyn VII....205
Douglas Keith VII....205
Frederick Stephen VII....205
Gregory Allan VII....205
Harold Arnott VII....205
Helga VII....205
Jeffrey Stephen VII....205

CLARKE cont'd
Jessica Lyndsey VII.....205
Kristy Melissa VII.....205
Marlene Anne VII.....205
Ruth VII.....205

CLEMENT
Nancy Ellen I.....36

CLEMENTS
Jeffery VI.....165
Lori Ann VI.....165

CLINE
Betty Joyce VI.....181

CLOTHIER
Albert I.....39
Alfred IV.....128
Alfred Bradley IV.....129
Anna Maria IV.....129
Carol IV.....129
David IV.....129
Douglas IV.....129
Evelyn IV.....129
Gertrude Elizabeth IV.....128
Kerry Lynn IV.....129
Kyle Wilfrid IV.....129
Lorna IV.....129
Matthew Bradley IV.....129
Matilda I.....39
Melville IV.....129
Mildred Elizabeth IV.....129
Susan IV.....128
Shirley IV.....128
Stephen IV.....129
Todd William IV.....129
Wilfrid Howard IV.....129

COCHRANE
Adele I.....40

CODLING
Anna B. VI.....158
Anne V. VI.....159
Beatrice M. VI.....159
Daryl Oran VI.....159
Ella Mae VI.....159
Ersel Irene VI.....159
George W. M. VI.....159
Jessie VI.....158
Karen Ann VI.....159
Leila VI.....159
Mary VI.....158

CODLING cont'd
Nancy VI.....155
Oran Livingston VI.....159
Rachel VI.....155
Sarah VI.....155
Thomas VI.....155

COGGIN
Barbara VI.....165

COLLINS
Catherine II.....90
Grant II.....90

CONKEY
April VI.....170
Archie Jack VI.....171
Carol Mary VI.....171
Catherine VI.....170
Christine VI.....170
Christine Margaret VI.....169
Curtis Allen VI.....170
Cynthia Lynn VI.....171
Donald VI.....170
Donald Benjamin VI.....170
Donald Samuel VI.....170
Jean Amanda VI.....170
Joan Elaine VI.....170
Jody Louise VI.....171
Linda Sue VI.....170
Merene VI.....171
Paul David VI.....171
Richard Todd VI.....171
Robert Michael VI.....171
Samuel Hall (Hal) VI.....169
Wendi VI.....170

COOK
Ashley Elizabeth II.....87
Carolyn II.....87
Cheryl Ann II.....88
Diana Blair II.....88
James Dr. II.....87
Gregory Wallace II.....87
Myzie II.....77
Nancy II.....87
Paul David II.....88
William II.....77

COON
Dorothy I.....68

COOPER
Catherine VI.....170
Darlene II.....85
Donovan II.....85

COPELAND
Raymond Henry I.....29

COPPING
Elinor IV.....126
John David IV.....126

CORMAN
Brian IV.....128
Joshua Brian IV.....129
Susan IV.....128

CORNES
Julie VII.....206

CORNISH
Robert VI.....181

COROMERTY
Lorna IV.....129

COTTRELL
Melinda VI.....177

COULTHARD
Irene R. II.....79

COWIE
Alexander I.....52
Anita I.....52
Bryan Alexander I.....52
Karen I.....52

COX
Deborah Sue VI.....168
Denis Vernon I.....40
Erin Louise I.....40
Judy Elizabeth I.....40
Lois Jane I.....40
Mary Ann I.....40
Peter I.....40

CRATEAU
Stella III.....111

CRAWFORD
Jennifer IV.....125
Laura IV.....125
Luella IV.....125

CRAWFORD cont'd
Marjorie I.....61
Norman IV.....125

CROCKER
Mildred V.....146

CRON
Fergus Lethbridge III.....113
Genalta Minerva III.....113
Kevin William Fergus III.....113
Margaret Karen III.....113
Nicole Lee III.....113
Valerie Elizabeth III.....113
William John Fulton III.....113

CROSS
Bradley Raymond VII.....194
Brenda Norine VII.....194
Carol VII.....194
Marilyn Norine VII.....194
Raymond James VII.....194

CVETIC
John VI.....185
Laura Ann VI.....185

DANIEL
Joyce V.....137

DARRACH
Genalta Minerva III.....113
George Fulton III.....113
John Alexander III.....113
Mary Belle III.....113

DAVIS
Jamima VI.....163
Lorraine VI.....174, 188

DAWSON
Helena I.....55
Keith I.....55
John I.....55
Maria I.....55
Peter I.....55

DEAN
Courtney Lynn I.....37
Dianne Marie I.....37
Ethel Marie I.....37
M. I.....37
Marilyn I.....37
Wallace Robert I.....37

DE BEAUBIEN
Blaine Jay V....146
Brian Christian V....146
Nancy Jane V....146
Richard V....146
Shelley V....146
Susan V....146

DECKER
Amelia "Millie" VI....183
Thelma VI....156

DELL
Evelyn H. II....87

DEMERRITT
Alfretta VII....201

DE MOOR
Ashley Laura Ann III....109
Elizabeth Ann III....109
Kyle William III....109
Mark III....109

DEN HEETEN
Brian Gregory VI....165
Charles Leonard VI....165
Cheryl VI....166
Christine Marie VI....165
John Conrad VI....165
John Gregory VI....165
Kathy VI....165
Keri Lynne VI....165
Margaret Jean VI....165

DEWAR
Effie II....93

DeWITT
Michael VI....173
Michael Travis VI....173
Michelle Lynne VI....173
Steven McLean VI....173

DEWITT
Michele Kathleen III....110
Steven III....110

DICKENS
David Dwight VI....167, 169
Debra Ann VI....167, 169
John Edwin VI....167, 169
Susan Frances VI....167, 169

DICKINSON
Gladys Marie VI.....161

DIERLEIN
Victoria V.....146

DIETZ
Charles Frank VI.....169
Robin Mae VI.....169

DILLAVOU
Gary VI.....163
Joy Lee VI.....163
Joyce Lee VI.....163
Kimberley VI.....163
Lanny VI.....163
Robert VI.....163

DILLEY
Lorraine Kaye VI.....179

DINGMAN
Jean VI.....181
William VI.....181

DINKEL
Dianna May I.....30
Laurene Susan I.....30
Manfred I.....30
Nancy Angela I.....30

DODGE
Barbara IV.....130
Bill IV.....130
Ilene Lillian IV.....130
Lorne IV.....130

DOLBEAR
Bruce John II.....96
Daniel Martin II.....96
Deborah Elizabeth II.....96
Norma Elizabeth II.....96
Timothy John II.....96

DORLAND
Lorna Jayne VI.....178
Monica Gail VI.....178
Timothy Chester VI.....178
Trent Aaron VI.....178

DOUGLAS
Andrew II.....75
Arnold II.....75
Arthur V.....142

DOUGLAS cont'd
Barbara Jean II....75
Diane Marlene II....76
Donald I....27
Edna I....27
Gordon I....27
Helen I....48
Jill L. VI....159
John I....27
John William I....27
Lorraine II....75
Mae II....75
Malena Isabella V....142
Margaret II....75
Margaret Corrine II....75
Marian II....76
Myzie Bell II....93
Peter Arthur V....142
Ray II....75
Raymond I....27
Richard I....27
Robert I....27
Ross II....93
Ross Norman II....76
Sarah I....27
Susan II....75
Wilfrid II....76
William I....27

DOWKER
Marion VI....163

DOWNIE
Helen I....42

DRAGER
Jacquelin Elizabeth VII....196

DUBRISH
Cory VI....166
George VI....165
Kathy VI....165

DUNLOP
Sandra Gail I....57

DUPUIS
Judy II....79

EARL
Alice Elizabeth II....100
Elsie M. II....100
Janice Ann II....100
Sydney II....100

EATON
June I.....40

EDWARDS
Bob IV.....124
Robert Christopher IV.....124
Ruth IV.....124

EKLAND
Marie-Ann Karin VI.....166

EKSTROM
Ragnvi R. VII.....193

ELGIE
Allison Grainger I.....64
Catherine Ann Gladys I.....64
Nancy Ann I.....64
Peter Gerrard I.....64
Robert, Dr. I.....64
Stewart Albert Goldwin I.....64
William Corlett I.....64

ELLIOTT
Ann V.....145
Charles J. VI.....188
George V.....145
Jessie VI.....188
Julie V.....145
Mari V.....145

ENGEL
Carol VI.....188
Fred VI.....188
John Sterling I.....33
Kathryn Gale I.....33
Robert John I.....33
Sarah Kate Naomi I.....33

ENSOR
Thomas Hayden VI.....166

EVANS
Janet Ailsa I.....61

EVELAND
Elizabeth III.....111

EVELY
Adelbert "Dell" III.....107
Craig Stevenson III.....108
Jennifer Diane III.....108
John Adelbert III.....108
John Walker III.....107

EVELY cont'd
Jonathan Scott III....108
Lela III....107
Linda Lorrine III....108
Lisa Marie III....108
Lorie Ann III....108
Patricia Florence III....108
Philip Gregory III....108
Ruth III....107
Sharon Lynn III....107
Shirley III....108

EVERTS
Michele Denise VI....177

EVIS
Alan III....111
Mary Joan III....111

EWART
Carolyn Yvonne VII....204
Kimberley Lynn VII....204
William VII....204
William Mark Edward VII....204

EWASICK
Brenda VII....205

FARLEY
Belle Julia V....147

FARROW
Ada C. II....87
Ben II....87
Carolyn II....87
Charles II....88
Jean II....88

FEHR
John I....41
Verna Effie I....41

FERRIBY
Barbara Jane VI....181
Betty VI....181
Carlton VI....181
David VI....181
Donald Harold VI....181
Douglas Henry VI....180
Ida VI....180
John VI....181
Kevin Erin VI....181
Laren Sue VI....181

FERRIBY cont'd
Margaret Reynolds VI.....181
Martha VI..... 181
Maurie I.....181
Peter VI.....181
Rochelle Anne VI.....181
Sally VI.....181
Steven VI.....181
Susan VI.....181

FEZZY
Fayetta VI.....158
Jessie VI.....158
Sam VI.....158

FIELD
Cindy IV.....126
Douglas IV.....126
Elenor IV.....126
Garry IV.....126
Gordon IV.....126
Julie IV.....126
Keith IV.....126
Kenneth IV.....126
Leone IV.....126
Lois IV.....126
Margaret IV.....126
Marjorie II & IV.....93, 126
Mary Jane IV.....126
Nora IV.....128
Ronald Scott George IV.....126
Ruth Ann IV.....126
Tom IV.....126
Warren IV.....126

FINLEY
Maurie VI.....181

FIOLETTE
Doris II.....85

FISCHER
Christine Andrea VI.....167
Henry Anthony VI.....167
Sandra Rosamond VI.....167
Steven Andrew VI.....167

FISHER
Ken V.....143
Mary V.....143

FLETCHER
Agnes Euphemia VII.....205
Alan John VII.....202

FLETCHER cont'd
Albert Gordon VII....204
Betty I....46
Carolyn Yvonne VII....204
Craig Andre I....46
Elizabeth I....33
Elizabeth "Betty" Jane VII....204
Evelyn Grace VII....202
Ian James I....46
James Brian I....46
Jamie VII....204
Jean Kathleen VII....205
John Allan VII....204
John Edward VII....202
Kathleen VII....202
Kelly Diane VII....204
Kenneth Robert VII....205
Lloyd Kenneth VII....205
Margaret Ann V....137
Marjorie Leone VII....204
Mary Louise VII....204
Myrtle VII....202
Neal Douglas I....46
Patricia Kathleen VII....204
Susan Lynne VII....204
Wilfred Ronald VII....207

FLYNN
Dion V....145
Julie V....145
Shawn V....145

FORAN
Linda Susan VII....197

FOREMAN
Florence I....42

FORGIE
Denise IV....127

FORTEY
Barbara VII....194
Brian John VII....194
Joyce Elizabeth VII....194
June Elizabeth VII....194
Karen Norine VII....194
Kelly Ann VII....194
Kenneth John VII....194
Kennethy Wayne VII....194

FOSTER
Anna Maria IV....129
Christopher Ian I....52
Karen I....52

FRUTCHEY
Irene V.....142

FULTON
Alma III.....114
Annie Pearl III.....114
Caroline III.....107
Euphemia III.....113
George III.....113
John III.....114
Mary Belle III.....113

FUNNEL
Edna May III.....116
Heather Diane III.....116
Janice Anne III.....116
Jean III.....116
Jean Lorraine III.....116
Leslie III.....116
Raymond Douglas III.....116
William John III.....116

GALBRAITH
Bryon V.....143
Catherine "Kit" Susan I.....52
Colin V.....143
Mark V.....143
Maura V.....143
Susan V.....143

GALLOWAY
Charles IV.....133
Gladys IV.....133
Gordon Carlyle IV.....133
Gordon Jr. IV.....133
Hughie IV.....133
Ian IV.....120
Kristine Ann IV.....120
Margaret Beth IV.....120
Marjory IV.....133
Marjory Jean IV.....134
Marilyn IV.....134
Shirley IV.....120

GALSWORTHY
Elizabeth Ann VII.....200

GANO
Vera VII.....193

GARDINER
Lori Ann VI.....165
Margaret I.....48
Mary Kathleen "Kay" VI.....165

GARDINER cont'd
Robert VI.....165
Virginia Marie VI.....165

GARDNIER
Susie IV.....121

GARETY
Amelia Mary VI.....183
Cassie Dee VI.....183
Christopher James VI.....183
Darbie Joanne VI.....184
DeAngela Marie VI.....183
Edwin James VI.....184
Gertrude Frances VI.....183
John Joseph VI.....183
Jonathan Martin VI.....183
Maria Elizabeth VI.....183
Raymond Joseph VI.....183
Rebecca Ann VI.....183
Rosemary Carolyn VI.....183
Terra Lee VI.....183

GARTLEY
Deborah VI.....121
Doris IV.....121
Douglas Brian IV.....121
James IV.....121
Jill Louise IV.....121
Judith Ann IV.....121
Robert James IV.....121
Sharon IV.....121
Thomas Bruce IV.....121

GAULT
Carly VI.....160
Lana VI.....160
Phillip VI.....160
Whitney VI.....160

GEDDES
Donna II.....76

GEISTER
Garry Lee VI.....187(a)
Linda Kathryn VI.....187(a)

GIACOMONI
Dave VII.....206
Janice Evelyn VII.....206
Shanda Lynne VII.....

GIBSON
Jack VI.....163
Louise VI.....163

GILBERT
Aleta VI.....179

GILCHRIST
Betty V.....141

GILLIES
Pat I.....47

GINGRICH
David VI.....188
Margaret "Maggie" VI.....188

GLASGOW
Charles Elmore Scott III.....110
Helen III.....111
Jack Douglas III.....111
Mary Lula "Mamie" III.....110

GLENN
Debra II.....80

GLOVER
Elizabeth IV.....131

GOLDER
Janet Isobel I.....52

GORDON
Brandy M. VI.....187
Courtney L. VI.....187
Erin K. VI.....187
Gregory L. VI.....187
Lana Kay VI.....187
Sherry VI.....175
Violet VI.....177

GOSNELL
Margaret Deanne I.....65

GOULDING
Carol IV.....129

GOURLAY
Mabel II.....92

GOW
Sarah II.....99

GRAFF
Harvey III.....113
Margaret Karen III.....113

GRAHAM
Anna May VII.....198
Florence I.....38

GRANT
Kenneth Charles I.....54
Kevin Kenneth I.....54
Marian "Mary" Laura I.....54
Paul Scott I.....54
Sheri Ann I.....54

GRASBY
Francis Edward III.....107
Jason Edward III.....107
Melissa Lynn III.....107
Sharon Lynn III.....107

GRAY
Bonnie VI.....160
Connie Lee VI.....172
Gary VI.....160
Ronald Dundas VI.....172

GREARY
Raymond Walter VI.....172

GREEN
Muriel Jean V.....150
Patricia Ann III.....112
Thomas J. III.....112

GREENE
John Hunter I.....42
Katherine Marie I.....42
Mark I.....42
Mary Kathleen I.....42

GRIFFITH
Corey James VII.....205
Jodie Anne VII.....205
Marlene Anne VII.....205
Robert J. VII.....205

GRIGGS
Marie VI.....160
Raymond VI.....160

GUAY
Edna I.....35
Ernst I.....35
Jennie June I.....35
Yvonne I.....35

GUNTER
Darlene Loraine I....41
Diane Lee I....41
Dorinda Lynn I....41
Elaine I....41
James I....41

GURNEY
Ethel Maud I....32

GUZMAN
Dianne V....145
Hunter V....145
Mary Linda V....145
Richard V....145

HAGEN
Betty Lee VI....172
Bradley E. VI....172
Bryce Wayne VI....172
Clint J. VI....172
Dennis Mac VI....172
Ellen Kay VI....172
Eric VI....174
Ernest James VI....172
Fred VI....173
Hilda VI....173
Karl VI....174
Keith M. VI....172
Mary Margaret VI....172
Sharlene B. VI....172

HAILSTONE
Audrey II....96
David Allan II....96
Harry Alexander II....96
Peter Jason II....96

HALLADAY
Anika Hillevi VI....166
Eric Richmond VI....166
Malin Kristina VI....166
Marie-Ann Karin VI....166
Patricia Jean VI....166
Richard Walker VI....166
Sara Viveka VI....166
Sarah Catherine VI....166

HALLIDAY
Christina I....29

HAND
George I....27
Jane I....27
John I....29

HANEY
Annie V.....141
R. J. V.....141

HANNABERG
Sharon IV.....121

HANSEN
Mary L. VI.....163

HARDIL
Archibald I.....34
Katherine "Kate" I.....34

HARIVE
Christine II.....86
Cynthia II.....86
Ken II.....86
Kevin II.....86
Marlene II.....86
Terina II.....86

HARKNESS
Allaster Campbell I.....32
Anne "Annie" Euphemia I.....29
Bertha Evelyn I.....32
Bettie Jean I.....31
Christina I.....29
David Archibald I.....29
Elma I.....29
Ethel Maud I.....32
Fred Stuart I.....29
Jennifer Denise I.....31
John I.....31
Jonathon William Campbell I.....32
Jordan Mathew I.....32
June Arlene I.....31
Marjorie Luareen I.....31
Marleen Ann I.....31
Patricia Laureen I.....32
Samuel I.....29
Thomas Gurney I.....32
Veda Mary I.....32
William I.....31
William John Dennis I.....31

HARPUR
Gerri I.....34
Jennifer I.....34
Kathryn I.....34
Lloyd I.....33
Marguerite I.....33
Marion I.....33
Robert "Bob" I.....34
William "Bill" I.....33

HARRIS
Mary Edna V.....137
Mary Louise VI.....172
Robert A. VI.....172

HARRISON
Allyson Grainger I.....64
Mark Marshall I.....64

HARSHA
Hugh L. V.....147
Jean Farley V.....147
John Murray V.....147
Julia Munro V.....147
William Cooper V.....147

HART
Carol Ann VI.....186
Gerald Edward, Dr. VI.....186
Jayme Douglas VI.....186
Stacy Erin VI.....186

HARVEY
Colin V.....149
Diane Marie VI.....167
Ellen K. V.....149
Kathleen V.....149

HASSELMAN
Joseph VI.....158

HAVEMAN
Pamela III.....110

HAYTER
Charles Robert Russell I.....61
Jonathan Charles Eede I.....61
Marjorie Jean I.....61
Rosalind Kathleen I.....61

HELEWSKI
Chad Richard VI.....180
Julie Kay VI.....180
Richard Gerald VI.....180
Troy James VI.....180

HENKEL
Cassie V.....141
Charles V.....141

HENRY
Shirley I.....45

HEWINES
Suzanne Elizabeth I.....58

HEWITT
Clara VI.....155

HICK
Florence Melissa VII.....197

HICKEY
Karen V.....143

HIGGINS
Anelda I.....55
Bruce I.....55
Laurie Ann I.....55
Lee Ann I.....55

HILL
Adam M. VI.....187
Donald A. V.....139
Donna Nancy V.....139
Jennifer V.....139
John V.....139
Kristy Lynn VI.....177
Lois Jean VI.....187
Marvin G. VI.....187
Ruby Ferne V.....139
Susan V.....139
Terrence Munroe V.....139

HINES
Beverly VI.....156

HOERNEMAN
Calvin VI.....171
David Matthew VI.....171

HOLME
Katherine II.....82
James II.....82

HOLMES
Keith Maxwell VII.....202
Marcella Maria VII.....202
Margaret Maxine VII.....202
Peter Leadrew Nelson VII.....202
Ronald Leadrew William VII.....202
Susan Louise VII.....202

HOLTZ
Carol VI.....160

HOOVER
Darlene II.....99
Randy II.....99

HORNAL
Brian VII.....208
Jeffrey VII.....208
Joan VII.....208
John VII.....208
Leslie Ann VII.....208
Marion Beatrice VII.....208
Mark VII.....208
Robert Walker VII.....208

HOSSACK
Daniel John I.....31
Elma I.....29
Grace Sharon I.....31
Hugh Alan I.....30
Jean Rosalie I.....29
John William I.....29
Maybelle Marion I.....30
Mary Margaret I.....30
Michael Alan I.....30
Michelle Linda I.....30
Noreen Katherine I.....31
Ruth Anna I.....29
Teresa Ann I.....30

HUGGET
Dianne Marie I.....37
Russell I.....37
Rusty I.....37
Todd I.....37

HUGHES
Donna Nancy V.....139
James Donald V.....139
James McDowell V.....139
Janet II.....92
John Michael V.....139
Mark Gregory II.....92
Mark Gregory Jr. II.....92
Mark McDowell V.....139

HUMMEL
Donald VI.....184
Sharon Louise VI.....184

HUNTER
Casewell V.....145
Dianne V.....145
Earl R. V.....145
Grace V.....145
Mary Linda V.....145

HURDIS
Garry IV.....121
Linda Louise IV.....121

HURST
Sarah V.....150

HUSSEY
Mary VI.....161

HUTCHESON
Lila Mae I.....45

HUZIL
Barbara Joan I.....62
Janis Leigh I.....62
Jennifer Lynn I.....62
John Terrence I.....62
John Torin I.....62

IMAIZUMI
Hiroyuki V.....140
Shirley Grace V.....140

INNES
Cameron Eric VII.....193
Cassie VII.....193
George William VII.....193
Lois Jean VII.....193
Jack William VII.....193
James Mitchell VII.....194
Leland Munro VII.....196
Marlin Mitchell VII.....196
Nancy Lou VII.....194
Norine VII.....194
Ragnvi R. VII.....193
Richard Daniel VII.....194
Rodney Drew VII.....194
Vera VII.....193
Violet Ann VII.....193
William Mitchell VII.....193

IONSON
April Lynn I.....41
Bruce I.....41

JACKSON
Arlene VI.....155
Charlotte II.....99
Cindy Lou VI.....156
Clara VI.....155
Clifford Henry VI.....156
Edgar VI.....155
Edna VI.....156

JACKSON cont'd
Gordon VI.....155
Graham Walter I.....46
Jeffrey Glyn I.....46
Joan VI.....156
John Robert VI.....156
Leon VI.....155
Lorena VI.....155
Loretta Selena VI.....157
Marie VI.....156
Marilyn I.....46
Rachel VI.....155
Robert T. VI.....156
Sara Jean I.....46
Sarah VI.....155
Selina "Sean" VI.....181
Stephen Frank VI.....156
Thelma VI.....156
William VI.....155
William G. VI.....155

JACOBS
Shirley VI.....170

JACQUES
Cynthia Gail IV.....120

JANOWIAK
Sandra VI.....161

JANSEN
Evelyn D. VI.....168

JARVIS
Elizabeth VII.....205

JEFFERSON
Linda Lorrine III.....108

JEFFREY
Mary Sutherland VII.....196

JENKINS
Frederick Lionel VII.....197
Jolee VI.....184
Sarah Adella VII.....197

JENNINGS
Martha Lynn VI.....181
Timothy VI.....181

JENSEN
Anne I.....39

JOHNSON
Andrew Campbell VII.....196
Angus Thomas VII.....196
Annie II.....82
Caroline Emily VII.....197
Christina VI.....163
Deborah "Debbie" II.....82
Duncan VI.....180
Emily Campbell VII.....196
Hugh Walker II.....82
Ian Philip II.....82
Ida VI.....180
Jean VI.....181
John Philip II.....82
Louisa Adella VII.....196
Neil Robert VII.....197
Sara "Ireta" II.....82
Sarah VI.....180

JOHNSTON
Eleanor I.....59

JONES
Amanda Meredith VI.....181
Anna V. VI.....159
Bertha "Betty" VI.....178
Cameron Quinn VI.....181
Carla Joyce VI.....181
Casey VI.....181
Lloyd IV.....123
Lloyd Geoffrey IV.....123
Mary Norinne IV.....123
Sarah Eva III.....111

JOSEPH
Judi VII.....196

KARFMAN
Pamela V.....144
Warren V.....144

KENWARD
Ruth VII.....205

KERR
Catherine Ann IV.....130

KERTON
Barbara V.....139
Derek Wesley V.....139
Elizabeth Ann V.....139
Nancy Sharron V.....139
Reita Nancy V.....139
Richard Robert Dr. V.....139

KERTON cont'd
Robert Albert V....139
Robert Blake Bruce V....139
Shirley Grace V....140

KEW
Maybelle Marion I....30
Robert I....30
Robert "Robbie" John I....30

KIDD
Norma I....42

KIMBALL
Ann III....112

KING
Bertha VI....180
Velma VI....174

KILMASTER
Margaret I....68

KINSMAN
Bevin James I....54
David Munroe Secord I....54
Elaine Grace I....54
Janet Lynn I....54
John Gordon I....54
Robert John I....54

KIPP
Christine Marie VI....165

KITCHEN
Joan II & IV....93, 126
Stephen II & IV....93, 126

KLEBA
Mary VI....156

KLINEFELT
Brandy Lynn McLean VI....169
Dean VI....169
Jennifer VI....169
Mark Steven VI....169
Michael Dean VI....169
Randy Dean VI....169
Robin Mae VI....169
Veronica Lynn VI....169

KNAPTON
Alice IV....133
Clifford V....148

KNAPTON cont'd
John C. V....147
Lillian V....148
Margaret V....147
Mary IV....132
Rosaline V....147
Sam IV....132
Sam Jr. IV....132

KNIGHT
Alice IV....131

KOLB
Kevin Scott VI....166
Michael Kerry VI....166
Patricia Jean VI....166
William VI....166

KRAFT
Virginia Bonnieta VI....171

KRESTING
Ronda IV....128

KRVIATKOWSKI
Fabian I....38
Jeffery A. I....38
Joel A. I....38
Linda Carol I....38

KRUG
Blanch Euphemia VI....186
Carol Ann VI....186
Estella Marion VI....186
John Edwin VI....186

KUNDRICK
Joan Elaine VI....170

LABA
Jeffrey VI....169
Jeffrey John VI....169
Jessica Lynne VI....169

LAGANA
Christopher John VI....183
John Thomas VI....183
Rita Lynn VI....183

LAHEY
Brian II....75
Patrick Douglas II....75
Steven Bryon II....75
Susan II....75

LAKSTIGALA
Maija V.....147

LAMONT
Barbara VII.....194

LaMOTHE
Myra Edith VI.....188
Richard VI.....188

LANSING
Elaine Ann VI.....187
Michael J. VI.....187

LAPINS
Beverley Ann V.....138
Janis Ann V.....138
Ryan Charlton V.....138
Victor J. V.....138

LARABEE
Linda Juliett I.....52

LATIMER
Barbara II.....99

LEBEL
Andre Joseph I.....58
Chantelle Angelique I.....58
Danielle Jeannine I.....58
Donna Jean I.....58
Patricia Jane II.....80
Paul Emile II.....80
Paul Eugene II.....80
Peter Albert I.....58
Wendy Ann II.....80

LE BLANC
Karen I.....57
Kim Marie I.....55

LEE
Carolyn V.....149

LEES
Barbara June VII.....206
James VII.....206
Jason Ryan VII.....206
Scott James VII.....206

LEGUEE
Grace II.....85

LEITCH
Archie M. V.....149
Colin D. II.....89
Edna S. V.....149
Janet II.....89
Ken II.....89
Larissa II.....89
Mizie II.....75
Sarah I.....26
Sarah A. II.....93

LENG
Kathleen VII.....202

LESLIE
Barbara June VII.....206
Brenda VII.....205
Cheryl Lynne VII.....206
Debra Ann VII.....206
Janice Evelyn VII.....206
Jean Kathleen VII.....205
Jennifer Nicole VII.....206
Julie VII.....206
Keith Robert VII.....205
Linda Darlain VII.....206
Robert Gordon VII.....205
Samuel Bruce VII.....206
Samuel Jess VII.....205
Sandra Jean VII.....206

LETHBRIDGE
Angela Christina III.....113
John Adam III.....113
Robert III.....113
Robert Andrew III.....113

LETTS
David IV.....131
Ethyle IV.....131
Tom IV.....131
Mary IV.....131
Robert IV.....131

LEVORK
Elizabeth "Betty" VI.....162

LIGHTFOOT
Anna May IV.....127
Charles Albert IV.....127
Donna IV.....127
Joanne IV.....128
Keith IV.....128
Keith Bradley IV.....128
Nora IV.....128

LIGHTFOOT cont'd
Norma Jean IV....127
Ronda IV....128
Ronnie Charles IV....128
Stephen Joseph IV....128

LITTLE
Albert Warren IV....123
Alison Susanne IV....123
Bessie IV....123
Beth Maree I....41
Blanche IV....124
Bryan Ronald IV....121
Christine IV....118
Cynthia Gail IV....121
David George IV....121
David Ian IV....123
Donald Stuart IV....121
Donna IV....121
Doris IV....121
Emerson IV....123
Flora Ann IV....118
Francis Wallace IV....123
Irene IV....120
Jack IV....123
Jacqueline Ashley IV....120
Janet IV....121
Jason Lewis Thomas I....41
Jean Elizabeth IV....120
Joan IV....123
John IV....118
John A. IV....120
John Michael IV....121
John Murray IV....120
John Richard IV....123
John Thomas IV....123
Judith Margaret IV....121
Keith I....41
Keven Gregory IV....121
Kristen Elizabeth IV....123
Linda Louise IV....121
Lloyd IV....124
Lloyd Wallis IV....121
Lorne Richard IV....123
Lorne Thomas IV....123
Mabel IV....120
Margaret Ann IV....118
Mary Ann IV....123
Mary Norinne IV....123
Nancy IV....123
Phyllis IV....123
Ronald IV....121
Ruth IV....124
Sara Michell IV....123

LITTLE cont'd
Steven James IV.....121
Susie IV.....121
T. W. IV.....121
Warren IV.....118
William Andrew IV.....123

LIVINGSTON
Bessie Ann I.....54
Cheri-Lynn I.....52
Daniel Keith I.....54
Ella Mae VI.....159
Evelyn Anna Bell I.....52
John Donald I.....52
Kenneth James I.....54
Kevin James I.....54
Lauri Ann I.....54
Linda Juliett I.....52
Mary Elizabeth VI.....164
Michael John I.....52
Ronald John I.....52

LLOYD
Marilyn VII.....196

LOCHMONDY
Dennis V.....144
Sally V.....144

LOCKWOOD
Mary Margaret VII.....196

LOGAN
Al I.....54
Pamela Jenine I.....54
Sheri Lynn I.....54

LONG
Bessie Ann I.....54
John IV.....126
Ruth Ann IV.....126

LOSIK
Delores Louise VI.....183

LOW
Arlene VI.....177
Gerald Lincoln VI.....177
Lorna Jayne VI.....178
Lu Ellen Kay VI.....178

LUCAS
Ada Lee I.....58
Alicia Elizabeth I.....57
Arnold Burton I.....59
Audrey May I.....57
Betty I.....57
Beverie I.....58
Carly Jeanine I.....58
Carly Ryan I.....58
Corrine Patricia I.....58
Cynthia I.....58
Donald I.....58
Donna Beatrice I.....58
Donna Jeanne I.....58
Elinor Ethel I.....57
Erica Helen I.....57
George Ivan I.....57
Janice Lynn I.....58
Janine I.....58
Jeffery Peter I.....58
Jessica Gail I.....58
Jill Lois I.....58
Jonathan I.....57
Kenneth I.....57
Kimberly Ann I.....58
Laurie Lynne I.....59
Lawrence David I.....57
Lisa I.....57
Lynne Ada I.....59
Margaret Ann I.....59
Mary Helene I.....57
Mary Jo I.....57
Michael James I.....57
Misena I.....57
Mitchell James I.....58
Randy Leo I.....57
Richard Wayne I.....58
Ross William I.....59
Suzanne Elizabeth I.....58
William Andrew I.....57
William Arthur I.....58
William Donald I.....58
William John I.....58
Zakari Kristopher I.....58

LUDINGTON
Olive IV.....132

LUKE
Allan Robert I.....42
Barbara Alieen I.....42
Betsy Belle "Bessie" I.....42
Cameron Stuart I.....42
Florence I.....42

LUKE cont'd
Helen I....42
Ian David I....42
Janet Kathryn I....42
John Donald I....42
Lloyd McAlpine I....42
Mary Kathleen I....42
Norma I....42
Robert I....42
Robert William I....42
Sarah Jane I....42
Susanne I....42

LUTCHIN
Norrine II....79

LUTHER
Adele I....68
Irwin I....68
Jean I....68
Maxine I....68

LUTZ
Mary Jo VI....184

MACHER
Craig Stefan I....32
Guy Stefan I....32
Kolten John I....32
Patricia Laureen I....32
Ted Williams I....32

MacINTYRE
A. D. V....142
Ann V....145
Ardis V....146
Barbara V....144
Christina V....145
Christine V....144
Donald C. V....146
Euphemia V....145
George V....142
Hattie V....145
Irene V....142
James V....146
Isabelle V....146
Jennifer V....144
Joseph Duncan V....144
Linda V....144
Mary V....146
Mary K. V....144
Pamela V....144
Robert V....145
Sarah Jane V....142

MacINTYRE cont'd
Susan V....144
Thomas V....145
Victoria V....146
Virginia V....142

MacKELLAR
Gordon V....142
Isabel V....142
J. D. V....142
John Duncan V....142
Malena V....142
Sally V....142

MacLEAN
Carol I....63
Edward Alan I....63
Ellen Joan I....63
John Philip I....63
Lisa Anne I....63
Robert Michael I....63

MacLEOD
Carol I....63

MacPHAIL
Alexander Duncan V....142
Allan II....85
Bertha V....142
Darlene II....85
Dawn II....85
Dennis II....85
Doris II....85
Douglas II....85
Eileen V....142
Helen II....85
Malena V....142
Malena Isabella V....142
Marguerite II....85
Peter V....142
Peter Gordon V....142

MAHONEY
Phyllis IV....123

MANARY
Jacky II....80

MANCO
Shirley Ann VII....193

MARIGLIA
Elizabeth Ann V....139
Lucia Reita V....140

MARIGLIA cont'd
Susan Angelina V....140
Vince V....139

MARKS
Eleanor M. VI....166, 168
Margaret I. VI....168

MARSHALL
Elizabeth Ann "Beth Ann" II....100
Erin Elizabeth II....100
Katherine Louisa II....100
Robert II....100

MARTIN
Nancy Helen I....62

MASON
Marie III....109

MAST
Grace V....145

MASUR
Larissa II....89

MATEAKI
Gretchen Claire VI....179
Krita Meleanie VI....179
Lindsay VI....179
Matangi VI....179
Rosaline VI....179

MATLACK
Sharon VI....157

MAUER
Benedict P. VI....172
Mary Margaret VI....172

MAURER
Barbara Ann VI....159
Elaine Ann VI....187
Gene VI....159
Joanne Marie VI....187
Lana Kay VI....187
Lila Helen VI....187
Linus "Mike" VI....187
Lois Jean VI....187

MAY
Amy Edith I....47
Donald I....47
Douglas V....149

MAY cont'd
Elizabeth I....46
Jane I....46
Janet I....47
Jessica Christine I....47
Jim I....46
Kathleen Clarissa I....47
Marilyn V....149
Marjorie V....149
Nancy I....46
Nancy Gwendolyn I....47
William I....46

MAZUREK
Evelyn II....82

McALPINE
Alma Jean I....41
Annie I....40
Archibald I....45
Betsy Belle "Bessie" I....42
Betsy Jane I....45
Donald "Kenneth" I....40
Donald R. I....39
Donna I....58
Donna Elizabeth I....41
Gertrude I....39
Hugh Neil I....45
John Archibald "Archie" I....40
John Donald I....45
John Hutcheson I....45
Judy Elizabeth I....40
Lila Mae I....45
Lois Ann I....40
Mary I....45
Mary Catherine I....45
Robert D. I....39
Robert Hugh I....40
Sarah I....39
Sarah Elizabeth I....39
Sarah Jane I....45
Verna Effie I....41

McARTHUR
Christene A. II....100

McBRIDE
Amy Elizabeth I....66
Andrew V....143
Annie/Nancy I....48
Brenda Lee I....66
Carey V....144
Elaine I....66

McBRIDE cont'd
Etta I....65
James Duncan I....65
Marion Dorothy I....66
Mizia I....65
Patricia V....143
Robert Verne I....66
Sean V....143
Sharon Ann I....66
Stacey Ann I....66
Thelma Jean I....65
Tim V....143
Todd Robert Verne I....66
Verne Everett I....66
William Everett I....65

McCABE
Elaine I....41
Stewart I....41

McCAFFERY
Irene IV....120

McCALLUM
Agnes IV....130
Anna IV....131
Angus IV....130
Anita I....52
Archibald IV....130
Calvin Stewart I....52
Catherine "Kit" Susan I....52
Cheryl Lynn I....52
Effie IV....130
Ethyle IV....131
Gaylord IV....130
George Livingston I....52
Gladys IV....131
James IV....131
Janet Isobel I....52
Janice Ann VII....198
John IV....131
John Tyler I....52
Kimberly Erin VII....198
Kyle Stewart I....52
Loris IV....131
Mabel IV....131
Margaret IV....131
Mathew Ryan VII....198
Olive IV....130
Sara IV....130
Sarah VI....155
Sarah Emma I....52
Stewart Walker I....52

McCALLUM cont'd
Sue IV....131
Thomas Lloyd VII....198
Wayne I....52

McCOLL
David V....149
Marion V....149
Sharon Lynn V....149

McCORVIE
Elva Leone III....108
Mark III....108

McCRACKEN
Blanche IV....124

McCUTCHEN
Lois IV....126

McDONALD
Amy Jo VI....180
Angus VI....158
Brenda VI....158
Carol VI....158
Cindy VI....158
Donald VI....179
Donald James VI....180
Euphemia V....145
Fay VI....158
Fayetta VI....158
John VI....158
Julie Kay VI....180
Michelle Katherine VI....180
Rebecca M. VI....180
Scott James VI....180
W. J. V....145

McDONNELL
Mary Margaret I....30

McDOUGALL
Alice IV....133
Allan Bradley II....80
Allan Glen II....80
Angus II....80
Angus IV....133
Archibald IV....133
Bryan William II....80
Clair Walker II....80
Debra II....80
Duncan IV....133
Effie IV....130
Gerald Jeffrey II....80

McDOUGALL cont'd
Gladys IV.....133
Hugh IV.....133
Isabella "Belle" IV.....118
James IV.....133
Josephine II.....80
Kate IV.....131
Kerstyn Jaylene II.....80
Larry Irvine II.....80
Lorne II.....80
Lynne II.....80
Margaret Bethia II.....80
Mary IV.....132
Melvine Lloyd II.....80
Myzie II.....80
Nancy IV.....132
Patricia Jane II.....80
Sarah Anna II.....80
Samuel IV.....118
Terri II.....80

McEACHREN
Sher IV.....128

McFARLAND
Debra Mae VI.....177

McGOWAN
Deborah IV.....121

McGREGOR
Barbara Jane I.....46
Duncan I.....46
Karen I.....46
Laurie I.....46
Nancy I.....46

McGUGAN
Annie II.....77
Archie II.....90
Catherine II.....90
Sarah II.....90

McGUGGAN
Roger Gibb VII.....197

McGUIRE
Beverley A. III.....109

McILWAIN
Anne I.....39
Christine "Tena" I.....39
Edwin James I.....39
Florence I.....38, 39

McILWAIN cont'd
Jane "Jean" I....37
Jennie Belle I....39
John Archibald I....39
John William I....37
Matilda I....39
Nancy I....39
Robert/Roger I....39
Sarah Ann I....37
William George I....38

McINTYRE
Bessie V....148
Betty Lee VI....172
Catherine V....141
Catherine "Cassie" II....82
Leda Bell III....116
Leland VI....172
Mary VII....193
Mary Louise VI....172

McKAY
Lindsay VII....204
Richard VII....204
Susan Lynne VII....204
Tara Lynne VII....204
Vera VI....188

McKELLER
Bessie IV....123
Verna I....69

McKENZIE
Bettie Jean I....31
David I....31
Nanci Lynne I....31
Scott Alexander Fraser I....31
Susan Lousie I....31

McKERCHER
Elinor Ethel I....57

McKINLAY
Ida IV....128

McKINNON
Al II....87
Christine II....87
Sharon II....87

McLACHLAN
Andrea Lynn II....96
Annie I....47
Archibald I....47

McLACHLAN cont'd
Duncan Alexander I....48
Duncan D. "Duncie D." VII....207
Effie II....90
Euphemia "Pheme" VII....207
Helen I....48
Helen II....85
John II....90
June II....96
Malcolm I....45
Margaret Belle I....48
Martin II....90
Nancy I....45
Nicole II....96
Rae II....90
Tom II....96
Violet II....90

McLAREN
Rebecca Ann VI....183

McLARTY
Catherine II....96

McLAUGHLIN
Annie I....40
Catherine Helen II....79
Helen II....77
Isabel II....79
Jeffery II....79
Maurice II....79
Michael II....79
Michelle II....79
Milton II....77
Monica II....79
Murray II....79
Norrine II....79

McLEAN
Anna Beulah IV....118
Arnold IV....120
Bernice Marie VI....173
Beulah IV....118
Christina "Christy" IV....118
Christine IV....118
Clifford Eugene VI....172
Dana Margaret VI....173
Daren IV....120
Donald Roy VI....173
Earl IV....118
Earlene IV....120
Edward Walker VI....173
Gary IV....120

McLEAN cont'd
Jennifer VI.....173
Judy VI.....173
Julie IV.....120
Kristin Merica VI.....173
Leota Euphemia VI.....172
Mark IV.....120
Phyllis VII.....201
Sharry IV.....120
Shirley IV.....120
Stacey Alicia VI.....173
Veronica Lynn VI.....169

McMAHAN
Marie Geraldine VII.....201

McMULLEN
Margaret Jane VII.....204

McNALLY
Krisy I.....55
Laurie Ann I.....55
Marty I.....55
Philip I.....55

McNAUGHT
Elizabeth "Betty" Jane VII.....204

McNAUGHTON
Brenda Norine VII.....194
Craig Raymond VII.....194
Donald Alexander VII.....194
Jean III.....116
Joel Peter VII.....194

McNEIL
Alex II.....90
Annie II.....90
Archibald "Archie" II.....76
Archie II.....77. 92
Catherine II.....77
Gordon II.....92
Gwen II.....92
Isabella II.....77, 92
John II.....77
Mabel II.....92
Malcolm II.....77
Margaret II.....76
Mary Noreen II.....92
Myzie II.....77
Sarah II.....76

McPHAIL
Alberta II....88
Alex "A.D." II....89
Annie IV....127
Blossom VII....200
Caleb Walker II....89
Caley II....89
Campbell II....89
Catherine "Katie G" II....84
Cathy II....86
Colin A. II....88
Dan W. II....84
Darlene II....85
Dawn II....85
Donna II....88
Dugald G. II....84
Duncan H. II....88
Edna II....86
Effie II....90
Emma II....84, 89
Grace II....85
Howard Walker II....88
Ila VII....200
John J. II....84
Lloyd Alexander II....85
Mabel II....88
Malcolm "Mac" II....85
Margaret "Maggie G" II....87
Marian II....76
Marie II....86, 89
Marlene II....86
Mary Ann II....84
Mizey II....84
Peter VII....200
Randy II....86
Sandra II....88
Sarah II....90
Sue II....89

McPHEDRIAN
Ruth III....107

McPHERSON
A. V....142
Euphemia V....142

McQUEEN
Christine Kay VI....187
Donna Lee VI....187
Kelly Colleen VI....187
Linda Kathryn VI....187(a)
Lois Ann VI....187
Marion Opal VI....187
Patrick William VI....187
William "Bill" John VI....187

McVICAR
Irene II.....99
Katherine Ann "Katie" I.....69
Kenneth Ian I.....69
Lindsay Brooke I.....69
Nevin Neil Campbell I.....69
Ruth Ann I.....69

MEARES
Brian Christopher VI.....176
Donald Paul VI.....176
Randall VI.....176

MEIRER
Anna IV.....131

MERCER
Frances VI.....166

MESKE
Ben VI.....172
Denolda Gernith VI.....172

MICHALSKI
Clarice VI.....162

MIDDLETON
Ethel May I.....37
William I.....37

MIKA
Gregory VI.....157
John VI.....157
Kevin VI.....157
Linda Sue VI.....157

MILLAR
Allice IV.....131
Florence IV.....132
Hugh D. IV.....132
Isabella IV.....131
Kate IV.....131
Mamie IV.....131
Maude IV.....132

MILLER
Grace V.....140

MINHINNICK
Ada C. II.....87
Elva E. II.....88
Evelyn H. II.....87
Gordon L. II.....87

MINHINNICK cont'd
Ivan II....87
Loretta II....87
M. Joyce II....87
Margaret "Maggie G" II....87
William A. II....87

MISENER
Jane I....46

MITCHELL
Brian Frederick I....32
Effie II....93
George Frederick I....32
Isabelle "Belle" II....92
Mary Alice I....32
Veda Mary I....32

MOLIMOR
Ellen K. V....149
Sandy V....149

MONTGOMERY
Mabel II....88
Pamela V....146
Sarah Anne I....59

MOORE
Diana Louise I....30
Ian Lawrence I....30
Kathryn III....109
Maria I....55
Murray Lawrence I....30
Ryan Douglas I....30
Teresa Ann I....30
Thomas I....55
Timothy William I....30

MORGAN
Dorothy IV....127
Elizabeth "Betty" Clair VII....198
Stephanie Jane VI....187

MORLEY
Christopher Andrew I....31
George William I....31
Kathleen Ann I....31
Noreen Katherine I....31
Timothy Alexander I....31

MORRISON
Cheryl Lynn I....52

MUNRO

Alfretta VII.....201
Amy V.....149
Anna Bernice VII.....197
Anna May VII.....198
Annie II.....82
Annie V.....141
Annie VII.....193
Archibald "Archie" VII.....201
Archibald "Red House" V.....137
Archibald Vicar VII.....200
Archie "Dan" V.....140
Bessie V.....148, 159
Blossom VII.....200
Carol Jayne VII.....198
Carol Patricia VII.....198
Cassie V.....141
Cassie VII.....193
Catherine V.....141
Catherine Alma V.....146
Cheryl Lynn VII.....198
David Warren V.....148
Donald V.....148
Dougald Graham VII.....198
Dougald Walker VII.....198
Duncan Colin V.....150
Edna S. V.....149
Effie II.....100
Elizabeth V.....150
Elizabeth "Betty" Clair VII.....198
Elizabeth Georgina V.....148
E. Mae V.....141
Euphemia V.....137, 141, 142
Evangeline VII.....201
Flora II.....75
Florence Melissa VII.....197
Georginna Mary V.....149
Harry Keith VII.....198
Isabell V.....142
James V.....141
Janice Ann VII.....198
Jason Timothy VII.....201
John V.....141
John A. V.....148
John Dougald "J.D." VII.....201
John Royal VII.....201
John Scarlet V.....149
Kathleen V.....149
Mabelle V.....148
Margaret V.....140, 141, 147
Margaret M. V.....141
Margaret "Maggie" V.....200

MUNRO cont'd
Marie Geraldine VII.....201
Marion Elizabeth V.....148
Mary III.....107
Mary V.....142
Mary Adella VII.....196
Mary Ann II.....101
Mary Isabella II.....101
Mary Jane VII.....201
Mathew VII.....201
Maurice Graham VII.....198
Michael Erle V.....149
Neil V.....140
Neil Alvin V.....140
Neil Walker VII.....197
Peter II.....100
Peter Cameron V.....148
Phyllis VII.....201
Phyllis Elaine VII.....198
Robert Joseph V.....148
Robin John VII.....198
Royal VII.....201
Sarah V.....150
Sarah "Sadie" Catherine V.....141
Sarah Jane V.....142
Shaun Brien VII.....201
Stacie Joy VII.....201
Susan Marie VII.....198
Suzanne V.....148
Walker M. V.....150
Warren Archibald V.....148
William VII.....193
William Lorne VII.....198
William Ross VII.....198

MUNROE
Betty Lorrain I.....51
Henrietta "Etta" VII.....201

MURRAY
Ann Kay V.....147
Belle Julia V.....147
Benjamine John V.....147
Bryon M. V.....147
Catherine Alma V.....146
Donald Malcolm V.....146
Eloise V.....146
Eloise Gay V.....146
Eric Michael V.....147
Georginna Cecile V.....147
Glen Munro V.....147
James V.....147

MURRAY cont'd
Jean Farley V.....147
John V.....146
John H. V.....146
Kathryn V.....147
Maija V.....147
Mildred V.....147
Susan Andrea V.....147
Thomas Oliver V.....147

MYERS
Aaron VI.....176
Andrew John VI.....176
Bryan II.....82
Chris Ann I.....38
Clinton VI.....176
David Charles VI.....176
Evelyn II.....82
Fred II.....82
James I.....38
Judith Ann VI.....176
Laura Beth VI.....176
Margaret Dorothy VI.....176
Murray II.....82
Phyllis Ann I.....38
Terry II.....82

NAKAGAWA
Jim V.....137
Mary Joan V.....137

NEEDHAM
Adam Christopher IV.....129
Dan IV.....129
Danielle Nicole IV.....129
Wanda IV.....129

NEIL
Barbara Joan I.....62
Christopher Bruce I.....62
Donald Alexander I.....62
Donald James I.....62
Dorothy Jane I.....62
Jessica Lynne I.....62
Shonna Lynn I.....62
Wendy Lynn I.....62

NELSON
Gary "Blair" VII.....201
Geraldine Beth VII.....201
Janet Leigh VII.....201
John "Jack" VII.....201
Margaret Maxine VII.....202
Mary Jane VII.....201

NELSON cont'd
Maxwell Fitzgerald VII.....201
Sheila Mary VII.....201

NETHERCOTT
Phyllis Elaine VII.....198

NEUENDORF
Davis Joseph VI.....164
Dennis VI.....163
Jacqueline Louise VI.....163
Rebecca "Becky" VI.....163

NEWELL
Sally VI.....181

NEWTON
Donald E. V.....146
Eloise Gay V.....146
Lauren Elizabeth V.....146
Rebecca Lynn V.....146

NICOL
Gerald Steven VI.....175
Karen Lee VI.....175
Michael Edward VI.....175

NISSEN
Brenda Lee I.....66
Jefferey John I.....66
Richard Herman I.....66

O'CONNOR
Daniel Joseph VI.....162
Joseph Kevin VI.....162
Rebecca Gaye VI.....162
Shane Clifford VI.....162

O'DELL
Shelley V.....146

O'HIGGINS
Andrew Eric V.....139
Eric Bernard V.....139
Nancy Jane V.....139
Nancy Sharron V.....139

OLIVER
Kenneth I.....33
Marguerite I.....33
Marnie I.....34
Scott I.....34

OLSHOVE
Rebecca M. VI.....180

ORCHARD
Alison Irene III.....110
Dorothy Irene III.....110
Hugh III.....110
John William III.....110
Michele Kathleen III.....110
Natasha Rae III.....110
Pamela III.....110
Tracey Nicole III.....110

ORLOWSKI
Debbie VI.....160
Dick VI.....160
Lana VI.....160
Lynn VI.....160
Marilyn VI.....160
Richard VI.....160

OSENTOSKI
Abby Lee VI.....180
Amy Jo VI.....180
Jesse Michael VI.....180
Marvin VI.....180

OSOWSKI
Daniel William VII.....193
Jeffrey Edward VII.....194
Jennifer Ann VII.....194
Jerome Edward VII.....193
Lois Jean VII.....193

OTIS
Karen Hope VI.....178

OVERTON
Janet IV.....121

OWENS
Ethel Marie I.....37
James I.....36
Jerry I.....36
John I.....36
Lena I.....36
Madeline I.....36
Mary Jane I.....36
Nancy Ellen I.....36
Stuart Walker I.....36
Wallace I.....36

OWENSBY
Amy Louise VI.....168
Clint William VI.....167
David John VI.....167
Diane Marie VI.....167
Deborah Sue VI.....168
Ernest VI.....167
Ernest Walter Jr. VI.....167
Jeffrey Steven VI.....167
John Marvin VI.....167
Leslie Thomas VI.....167
Marie Gladys VI.....167
Michael Roy VI.....168
Robert Charles VI.....167
Sally Ann VI.....167
Sandra Rosamond VI.....167
Shawn Ernest VI.....167
Timothy Francis VI.....168

PAGE
Carol Mal II.....79

PAIGE
Carl VI.....164
Donald VI.....164
Dorothy VI.....164
Edward VI.....164
Gordon VI.....164
Grace VI.....164
James VI.....164
John VI.....164
Sarah "Sadie" Ann VI.....164
Walter VI.....164

PARISH
Florence IV.....132
Margery IV.....132
Stanley IV.....132
Timmy IV.....132

PARKER
Helen VI.....187(a)
Jill A. VI.....157

PARSALL
Georginna Cecile V.....147

PARTRIDGE
Marjorie Luareen I.....31

PATTERSON
Alma Jean I.....41
Anne Arlene I.....41
Catherine VI.....182

PATTERSON cont'd
Evelyn June I.....41
Lynne II.....80
Neil McLean I.....41

PAULSEN
Frances Marie V.....140

PETTIT
Leona Marguerite IV.....127
Mildred "Millie" I & IV.....48, 127
Wayne I & IV.....48, 127
Wayne George IV.....127

PFAFF
Mary VI.....174

PHELPS
Kathleen VI.....173

PICHIA
Sharlene B. VI.....172

PICOT
Lisa Ann I.....57
Louis I.....57
Mathew I.....57

PIPER
Sheila I.....33

PITRANGELI
Nancy V.....142
Romelo V.....142

PLAUSH
Albert VI.....171
Carol Mary VI.....171

POMAJBA
Mary Ann IV.....123

POW
Suzanne V.....148

PRANGER
Alicia Jennifer IV.....128
Leeanne IV.....128
William IV.....128

PRESTON
Delrene VI.....161
Philip VI.....161

PRESZLER
Sharlene A. VI.....168

PRETTY
Margaret IV.....126

PRILL
Frank Donald VI.....169
Janice Lynn VI.....169

PROCHASKA
Ginna V.....143
Jimmy V.....143
Joe V.....143
Michael V.....143
Tracey V.....143

PROVENCHER
Denise Ann III.....116
Gerard "Jerry" III.....116
Jean Lorraine III.....116
Marc Andrew III.....116

PRUDHOMME
Gail IV.....125

PURCELL
Allan V.....141
Betty V.....141
Chantel V.....141
James V.....141
Margaret V.....141

PYMM
David VII.....204

RADER
Carol VII.....194

RAJSIC
Jeffery IV.....127
Ray IV.....127

RAKOWSKI
Patricia Ann VI.....185

RANDALL
Edward "Ted" II.....89
Marie II.....89

RAY
Dixie Carol VI.....166

REDICK
Anne Arlene I.....41
Kevin Robert Neil I.....41
Robert Allan I.....41

REESON
Teri II.....80

REID
Daniel Scott VI.....176
Eva Jane VI.....176
Robert VI.....176
Robert Thomas VI.....176

REUSCH
Hazel VI.....173

REYNOLDS
Susan E. VI.....181

RICE
Madeline I.....36

RICHARDS
Hazel IV.....130

RICHARDSON
Brenda VI.....156
Carol VI.....156
Eddie VI.....156
Eileen IV.....125
Elwin VI.....156
Emma II.....84
Evelyn IV.....129
Joyce VI.....156
Joyce Amelia I.....63
Kathy VI.....156
Lorena VI.....155
Lyle VI.....156
Mary VI.....156
Neilan VI.....155
Roland "Rollie" IV.....129
Roland Gregory IV.....129
Rolanda Gail IV.....129
Ruth Helena VII.....196
Theressa VI.....156
Wanda IV.....129
Wilma I.....47

RICHEY
Carmen VI.....163
Francis VI.....163

RICKARD
Charles VI.....163
Kathleen Marion VI.....163

RILEY
John V.....144
Stephanie V.....144
Susan V.....144

RISCHER
Danielle I.....51

RITT
Jo-Anne I.....68

ROBB
Alma IV.....124
Anna Mabel II.....96
Douglas Lawrence IV.....124
Heather Lynne IV.....124
Wayne IV.....124

ROBBINS
David J. V.....138
Euphemia "Effie" Mae V.....138
Grace V.....140
Reita Nancy V.....139
Ruby Ferne V.....139

ROBERTS
Carol Anne III.....110
Christopher John Paul III.....110
Gary III.....110
Jeffrey Douglas III.....110

ROBERTSON
Euphemia "Pheme" VII.....207
William VII.....207

ROBINSON
Annette Marie VI.....161
Bonnie Elaine Evelyn VII.....202
Cathalina VII.....202
Christopher Lane VI.....162
Clarice VI.....162
Clifford Elwood VI.....161
Connie Annie VII.....202
Connie Lee VI.....161
Daniel Joseph VI.....162
David James VII.....202
Dennis Elwood VI.....162
Edward Joseph VI.....161
Elizabeth "Betty" VI.....162
Evelyn Grace VII.....202

ROBINSON cont'd
Gary James VII.....202
Gary Michael VI.....161
Gladys Marie VI.....161
Ira VI.....159, 162
James VII.....202
Jennie Ethel VI.....164
Jennifer Johanna VII.....202
Jerry VI.....161
John VI.....161
Joyce Ann K. VI.....162
Kevin Laine VI.....162
Larry Edward VI.....161
Larry Ira VI.....162
Larua Ann VI.....161
Laura Grace II.....79
Leila Alberta VI.....159
Lorene VI.....161
Luanne Marie VI.....161
Marie VI.....160
Mary VI.....161
Michelle Bernadette VII.....197
Mildred Alberta VI.....161
Monica II.....79
Pat VI.....162
Philip Lee VI.....161
Rebecca Gaye VI.....162
Ronald Wayne VII.....202
Sandra VI.....161
Sharon Ann VI.....162
Stephen II.....79
Terry Ann VI.....162
Thomas G. VI.....162
Tracey Ann VI.....162
Vicky Lynn VI.....161

ROSS
Laura III.....109
Lynne Ada I.....59

ROWE
Carolyn IV.....125
Christine IV.....125
Donna IV.....125
John IV.....125
Luella IV.....125
Stewart IV.....125
Timmy IV.....125
Vincent "Ted" IV.....125

RUMPTZ
Joan VI.....156

RUTHKO
Janice Lynn VI.....159
Lauren VI.....159
Megan VI.....159
Paul VI.....159

RYAN
Hattie V.....145
John Francis VI.....171
Leah VI.....171
Michelle VI.....171
Patrick VI.....171
Scott Andrew VI.....171

SACHATSKY
Helga I.....59

SAGEMAN
Barbara Ann VI.....159
Carl VI.....159
Ida VI.....159
Janice Lynn VI.....159
Jill L. VI.....159
Marilyn Kay VI.....159
Robert J. VI.....159

SAMS
Rita Lynn VI.....183
Roger Bruce VI.....183
Ronald Bruce VI.....183
Rosemary Carolyn VI.....183

SANSON
Derek James VI.....173
James Albert VI.....173
Michelle Lynne VI.....173

SANTALOUPO
Guiseppe Joseph VII.....194
Karen Norine VII.....194

SARGENT
Isaac William I.....27
Mary I.....27

SATCHELL
Sharon Ann VI.....161

SCHAFER
Elizabeth Rene VI.....179
Grace Claire VI.....179
Jessica Leigh VI.....179
Robert VI.....179

SCHNEIDER
Christina V.....144
Christine V.....144
Robert Jr. V.....144
Robert Sr. V.....144
Susan V.....144

SCHWADERER
E. B. V.....146
Gregory Hugh V.....146
Isabelle V.....146
Nancy Jane V.....146
Pamela V.....146
Thomas V.....146
Thomas G. V.....146

SCOTT
Barbara II.....76
Kenneth II.....76

SECORD
Dougald I.....52
Elaine Grace I.....54
Evelyn Anna Bell I.....52
John Wilbert I.....52
Marian "Mary" Laura I.....54
Mary Jane "Minnie" I.....52

SELLECK
Clare W. VI.....178
Gloria Lorene VI.....178
Gordon Willard VI.....179
Grace Claire VI.....179
Gregory Alan VI.....179
Gretchen Claire VI.....179
Karlie Lorraine VI.....179
Kisha Ellen VI.....179
Larraine Kaye VI.....179
Rieta Lorene VI.....178

SEREK
Lois Ann VI.....181

SESSIONS
Donna II & IV.....93, 126

SEYMOUR
Nancy II.....87

SHAIN
Lynae Michelle VI.....168

SHAW
Erin Margaret VI....170
Hope Christine VI....170
Karen Malina VI....170
Linda Sue VI....170
Mark Edward VI....170
Robert Levi VI....170

SHORE
Valerie Elizabeth III....113

SHUBEL
Aletha Belle VI....165
Beverly VI....156
Donald VI....156
Dorothy VI....156
Edna VI....156
Floyd VI....156
Leonard J. VI....165
Margaret Jean VI....165
Virginia Marie VI....165

SILLS
Shirley IV....128

SIMPKINS
Debra Laurene I....30
Jeffery Andrew I....30

SINCLAIR
Craig John VII....198
James Dennis VII....198
Kathryne II....82
Ray II....82
Scott Neil VII....198
Susan Marie VII....198

SIPPLE
Annie II....82

SKILLEN
Clara Belle I....51

SMALL
Bryan Wayne I....57
Karen I....57

SMITH
Alice Frances VI....168
Bertha Evelyn I....32
Derek II....76
Derek Edward I....65
Derric Ian II....76
Elizabeth Joan I....63

SMITH cont'd
Elizabeth L. V....140
Jennifer Lynn I....65
Karen Ann VI....159
Kathryn Gale I....33
Kerri Lynn I....33
Laura Lea I....65
Leslie VI....168
Mabel IV....120
Marion I....33
Marjorie Ann VI....177
Mark Edward I....65
Mary Ann V....140
Mary Diane I....65
Rebecca K. V....140
Robert V....140
Robert "Bob" John I....32
Robert John I....33
Robertha Lorene I....32
Sandra Elaine I....66
Sheila I....33
Sheila Mary VII....201
Theodore C. V....140
Thomas Woodford I....63
Trevor Douglas I....33
Violet II....90

SMITS
Cathalina VII....202

SMYTH
Gertrude I....39

SNELL
Marguerite I....69

SOUWAND
April Lynn I....41
Christopher Steven I....41
Daniel Neil Elia I....41
Evelyn June I....41
Steven I....41

SPARLING
Elizabeth "Betty" VI....186
James Lawrence VI....186
Marcia Lee VI....186
Marshall VI....186

SPAULDING
Krisina Elise VI....178
Lu Ellen Kay VI....178
Ronald H. VI....178

SPEERS
Sue II.....89

SPENCER
Anna Beulah IV.....118
Jack IV.....118
Mary Jane IV.....118
Perry IV.....118

SPERRY
Cheryl Ann II.....88
Scott II.....88

SPRAY
Rosaline V.....147
Sam V.....147

SPURLING
Brian Michael VI.....165
Erin Suzanne VI.....165
Harry Stanley VI.....165
Mary Kathleen "Kay" VI.....165

STACKHOUSE
Rochelle Ann VI.....181

STAHL
Dorothy Helen IV.....132
Paula Jean IV.....132
Richard IV.....132
Webster IV.....132

STANDLEY
Holly Lorene VI.....178
Gloria VI.....178
Michelle Rene VI.....178
Terry VI.....178

STAPLETON
George II.....86
Marie II.....86
Rhonda II.....86
Rodney II.....86

STARNES
Laura Marie VI.....184

STAWOWY
Frank VI.....172

STAZIONE
Susan Louise VII.....202

STEELE
Charles I.....57

STEEVES
Allyson Dawn VII.....206
Amanda Leslie VII.....206
Amber Lee VII.....206
Debra Ann VII.....206
Ron VII.....206
Sharla Ann VII.....206

STERNBERG
Arlene VI.....155
Conrad VI.....178
Sara Jane VI.....178

STERNOCKER
Olive IV.....130

STEVENSON
Verna I.....45

STEWART
Edith Christena I.....64
Edward John Harvey I.....64
Harvey Adam I.....64
Kenneth Fenwick I.....64
Nancy Ann I.....64
Sarah Isabella I.....64
Susan Evaline I.....64
Verna Allison I.....64
Verna Mary I.....64

STIEG
Alicia Marie VI.....174
Andrew Benjamin VI.....175
Betty Jean VI.....174
Christopher Brandon VI.....174
Dale Eugene VI.....174
Jared Michael VI.....175

STOL
Catherine Elizabeth I.....68
Michael Jacobus I.....68

STOWEL
Margaret IV.....131

STRACHAN
Denise Michelle I.....65
Devonne Noel I.....65
Donald Campbell I.....65
Donna Jean I.....65

STRATHDEE
Alfred V....148
John V....148
Mabelle V....148

STRIDE
Jene III....114

STROUD
Violet Ann VI....193

SUTTER
Brian VI....158
Cindy VI....158

SWANSON
Anne Louise VI....175
Mark Steven VI....175
Nicholas Earl VI....175

SWARTENTRUBER
Dianne IV....128

SWEENEY
Angeline VI....185
David Colin VI....185
David Stephen VI....185
Debra Ann VI....185
Edanna Isobel VI....185
Franklin Joseph VI....185
Jeffrey David VI....186
Jessica Koch VI....185
Karen Lynn VI....185
Patricia Ann VI....185
Paul William VI....185
Ruth Ann VI....185

SWITZER
Edith Meribah I....34
George I....34
Lloyd Arthur I....34
Lucille I....34

TANDY
Jean Amanda VI....170
Kristen Carol VI....171
Michelle VI....171
Norman Edward VI....170
Peter Spence VI....171
Spence William VI....171
Virginia Bonieta VI....171

TANNER
Joan I....46

TAYLOR
Adele I....40
Cathie I....40
Charles IV....132
Christopher Wayne I....40
Croft B. I....39
Elizabeth Ann VII....200
Gordon VII....200
Ila VII....200
Janet Anne I....40
Jonathon Michael I....40
Laurene Susan I....30
Lisa Lynn VII....200
Lonny Elliott VII....200
Lorne Calvine I....30
Lorne Patrick I....30
Margery IV....132
Michael William I....40
Sean Edward VII....200
Steven James VII....200
Wayne Kenneth I....40
Wray VII....200

TEMPLE
Audrey May I....57

TERPSTRA
Barbara Jean VI....181

THOMPSON
Ann III....112
Catherine Jane I....29
E. Mae V....141
Eric David VII....201
Geraldine Beth VII....201
Hamilton V....141
Ian Murray VII....201
Mary Lynn VII....202
Michael Reid III....112
Muriel III....112
Patricia Ann III....112
Patrick James III....112
Richard Green III....112
Richard James III....112
Richard James Jr. III....112
Shelley III....112
William Reid III....112

THORNE
Beatrice IV....125
Carolyn IV....125
David IV....125
Donald IV....125
Lyndsay IV....125

THORNTON
Lucille I.....34

THORPE
Bessie I.....62
Douglas VII.....201
Erika Lindsay VII.....201
Janet Leigh VII.....201
Krystal Jacouelyn VII.....201
Shannon Erin VII.....201

TICE
Isobella VI.....131

TIDEWELL
Ethel VII.....200

TIERN
Kathleen Lynn VI.....165

TIFFANY
Deborah "Debbie" II.....82

TOWERS
Lorraine II.....75

TUDOR
Don II.....87
Lisanne II.....87
Loretta II.....87
Michael II.....87
Robert II.....87
Sharon II.....87

TUNSTALL
Elaine I.....66

TURNBELL
Ester Myrel V.....150

TYLL
Conrad "Connie" John VI.....186
Estrelle Marion VI.....186
John Paul VI.....186
Mickie Lynn VI.....186

ULBRICH
Janice Lynne I.....58
Steven Lewis I.....58

URQUHART
Mary Elizabeth Logie I.....68

VALENTINE
Amy Lynn VI.....178
Chloe Ann VI.....178
Paul VI.....178

VALLEY
Donald Joseph VI.....184
Jason Michael VI.....184
Jeffrey Lee VI.....184
Jolee VI.....184
Joseph Merlin VI.....184
Luella Mary VI.....184
Marc James VI.....185
Marilyn Sue VI.....185
Matthew James VI.....184
Merla Kay VI.....184
Priscilla VI.....185
Sharon Louise VI.....184

VANDERBEETEN
Joanne IV.....128
John IV.....128
Sher IV.....128
Tammy IV.....128
Timothy Joseph IV.....128

VANDERCASTEELE
Shirley III.....108

VANDER GULIK
Andre III.....109
Mary Ellen III.....109
Nicholas Andre III.....109

VANDERHEYDEN
Josephine II.....80

VANDE MOTTER
Ann V.....143

VAN ERP
Albert Joseph VI.....185
Christopher VI.....185
Coray David VI.....185
Laura Ann VI.....185
Lisa Ann VI.....185
Ruth Ann VI.....185

VAN LEEUWEN
David Stewart Neil I.....64
Kenneth Dirk I.....64
Raymond Cornelius I.....64
Verna Mary I.....64

VESTER
Elizabeth III.....110

VINCENT
Gerald W. VI.....179
Joanne VI.....179

VINT
Patricia Florence III.....108

VOLL
Ann V.....143
Bernard V.....144
Brian V.....143
Cindy V.....144
Ginna V.....143
John V.....143
Karen V.....143
Kevin V.....143
Mary V.....143
Matthew V.....143
Michael V.....144
Nancy V.....142
Patricia V.....143
Patrick V.....143
Ryan V.....144
Sally V.....144
Susan V.....143
Thomas V.....144
Virginia V.....142
William Jr. V.....143
William Sr. V.....142

VOSBURG
Marion Dorothy I.....66

VOYCE
Courtney Ann I.....57
Kim Marie I.....55
Michael R. I.....55

WAGENAAR
Barbara V.....139

WAGGNER
Helen Jean VI.....179
Raymond VI.....179

WAGNER
Erica Helen I.....57

WAITE
Carol Anne III.....110
Caroline Fulton III.....110

WAITE cont'd
Douglas III.....110
Margaret Leone III.....110
Paul Douglas III.....110

WALKER
Adele I.....68
Albert II.....93
Aletha Belle VI.....165
Alexander Hugh I.....63
Alice Frances VI.....168
Allah Franklin VI.....168
Alma III.....114
Alma Belle I.....59
Alma J. II.....93
Alma Maud "May" VII.....207
Amelia "Millie" VI.....183
Ann Eva I.....68
Anna Allegra VII.....207
Anna Mabel II.....96
Annie II.....77, 82, 90
Annie III.....114
Annie VII.....193
Annie/Nancy I.....48
Anthony Bruce "Tony" I.....63
Archibald I.....26
Archibald III.....114
Archibald VI.....164
Archibald "Archie" II.....77
Archibald Campbell I.....68
Archibald Colin "Archie-the-Bee-Man" I.....51
Archie James VI.....166
Audrey II.....96
Barbara II.....99
Barbara Jean I.....68
Barbara Joan I.....62
Bessie I.....62
Betty Lorrain I.....51
Blanche Euphemia VI.....186
Bradley II & IV.....93, 126
Bruce Alexander I.....69
Burke II & IV.....93, 126
Cameron II.....99
Carmen VI.....163
Carol Ann Mitchell I.....63
Carol Ann VI.....166
Caroline III.....107
Caroline Marie VI.....163
Catherine II.....96
Catherine VI.....162, 181
Catherine "Cassie" II.....82
Catherine Elizabeth I.....68
Catherine "Katie G" II.....84

WALKER cont'd
Catherine Lynn I....68
Charlotte II....99
Christina VI....163
Christine A. II....100
Christine Margaret VI....169
Clara III....114
Clara Belle I....51
Colin I....48
Colin III....111
Colin VI....155
Colin A. II....93
Colin Archibald III....114
Colin Campbell I....69
Colin L. II....99
Cora Oneida I....62
Craig Keith I....51
Daisey Jean III....116
Daniel Garner VI....167
Danielle I....51
Darlene II....99
Derek Neil I....51
Diana Francis I....63
Dixie Carol VI....166
Donald VII....207
Donald Crawford I....61
Donalda II....93
Donalda Gernith VI....172
Donald "Dan" II....82
Donna II & IV....93, 126
Donna Marie II....93
Dorothy I....68
Dorothy II....96
Dorothy Jane I....62
Dougald VI....163
Dougald Duncan VII....207
Dugald II....75
Dugald III....111
Dugald VII....193
Dugald Warren VII....200
Duncan III....107, 114
Duncan VI....163
Duncan James I....51
Duncan L. II....93
Duncan Peter I....51
Edanna Isobel VI....185
Edith I....37
Edith Jean I....61
Edna May III....116
Elizabeth III....111
Effie II....93, 100
Ethel May I....37
Eleanor I....59

WALKER cont'd
Elizabeth III.....111
Elizabeth Ann "Beth Ann" II.....100
Elizabeth "Betty" Margaret VI.....186
Elizabeth Joan I.....63
Elsie II.....100
Ernest II.....100
Ethel VII.....200
Euphemia III.....113
Euphemia V.....137
Euphemia VI.....162, 173
Euphemia "Pheme" VII.....207
Evelyn D. VI.....168
Flora I.....68
Flora II.....75, 77
Flora Catherine I.....69
Florence II.....76
Frances VI.....166
Fulton Griffith III.....111
Geoffrey David I.....63
Geoffrey Francis I.....61
Gertrude Frances VI.....183
Glen Colin I.....51
Gordon II.....99
Gordon Allen I.....69
Gordon Hugh I.....63
Henrietta "Etta" VII.....200
Hugh I.....36
Hugh L. II.....93
Hugh Willis I.....55
Ida I.....36
Irene II.....99
Isabella I.....26
Isabella "Belle" IV.....118
Isabelle "Belle" VII.....202
Jack I.....68
Jacqueline Louise VI.....163
James 18
James I.....45
James VII.....200
James Cameron I.....68
James Colin VI.....183
James Duncan III.....107, 111
James Gordon I.....62
Jamima VI.....163
Janice Lynn VI.....169
Janna Marie VI.....168
Jane "Jean" I.....37
Jean Isabel I.....59
Jean Marie II.....99
Jeannette Maria II.....96
Jene III.....114
Jennie Ethel VI.....164

WALKER cont'd
Jennifer VI.....169
Jessie VI.....188
Joan II & IV.....93, 126
Jo-Anne I.....68
John I.....36
John II.....75
John Archibald I.....68
John Archibald "Rev. Jack" I.....61
John Colin VI.....166
John D. II.....96
John Edward VI.....168
John G. II.....99
John Hugh I.....69
John K. VI.....169
John William II.....82
Josephine II.....96
Joyce Amelia I.....63
Joyce Lee VI.....163
Julia Carolyn I.....51
June II.....96
Karl Deward VI.....163
Katherine II.....82
Katherine Elaine I.....61
Kathleen Marion VI.....163
Kathryne II.....82
Karen Diana I.....69
Kelly Leeanne Grace I.....51
Kimberly Ann VI.....169
Laura II.....99
Laurie II.....99
Laurie Ann VI.....167
Leda Bell III.....114
Lela III.....107
Lila Helen VI.....187
Lena I.....36
Leota Euphemia VI.....173
Lillian May I.....64
Louise VI.....163
Luella Marle VI.....184
Lynae Michelle VI.....168
Lynn II.....100
Malcolm I.....68
Malcolm Munroe VII.....200
Margaret I.....68
Margaret II.....87
Margaret VI.....168
Margaret Ann I.....55
Margaret "Madge" Grace III.....108
Margaret "Maggie" VI.....188
Margaret "Maggie" VII.....200
Margaret "Maggie" May III.....114
Marguerite I.....69
Marian II.....76

WALKER cont'd
Marion II.....100
Marion VI.....163
Marion Beatrice VII.....208
Marion Opal VI.....187
Marjorie I.....61
Marjorie II & IV.....93, 126
Mark William I.....62
Marlene II.....96
Martin L. II.....96
Mary III.....107
Mary VI.....187(a)
Mary VII.....193
Mary Elizabeth I.....63, 68
Mary Elizabeth VI.....164
Mary Elizabeth Logie I.....68
Mary Jane VII.....200
Mary Jane "Minnie" I.....52
Mary L. VI.....163
Mary Lula "Mamie" III.....110
Mary Ruth I.....61
Michael Lawrence I.....61
Michael Wayne II.....96
Mildred Irene I.....64
Misena I.....57
Mizia I.....65
Mizie II.....75, 76
Myrtle VII.....202
Myzie Bell II.....93
Myzie II.....80
Nancy I.....45
Nancy III.....107, 112
Nancy VI.....155
Nancy Ann.....18
Nancy Helen I.....62
Neil VI.....181
Neil Garfield I.....51
Neil James I.....69
Neil William I.....69
Niel III.....111, 114
Norma Elizabeth II.....96
Peter VI.....187(a)
Peter Whyte I.....63
Rachel I.....36, 37
Ray II.....99
Robert II.....99
Robert Bruce I.....62
Robert Bruce "Bob" I.....63
Robert Davis VI.....163
Robert Hugh I.....61
Robert Michael I.....62
Ronald II.....99
Rose Marie VI.....168

WALKER cont'd
Ruth Ann I....69
Sally Ann VI....167
Sara "Ireta" II....82
Sarah I....26, 39
Sarah II....76, 82, 93, 99, 100
Sarah VI....155, 180
Sarah A. II....93
Sarah "Sadie" Ann VI....164
Sarah Anne I....59
Sarah Beth I....62
Sarah Catherine VI....166
Sarah Elizabeth "Sadie" I....59
Sarah Emma I....52
Sarah Eva III....111
Scott Allen VI....168
Selina "Sean" VI....181
Sherry II....99
Shirley I....51
Stella III....111
Stephen Charles I....62
Stewart I....69
Susan Frances VI....167, 169
Tracey Lynn VI....168
Vera I....68
Verna I....69
Verna Allison I....64
Vicki II....99
Violet Aileen Marie I....69
Wilfrid II....76
William I....59
William II....96
William A. II....99
William A. "Bill" II....96
William Duncan III....114
William Edwin "Bill" I....62
William Edwin "Ed" I....59
William John I....68
William Johnston "Jackie" I....59
William Keith I....51

WALL
Blaine Frederick I....31
Justin Francis I....31
Megan Alana I....31
Marleen Ann I....31

WALPER
Glen V....149

WALSH
John VI....171
Joshua VI....171
Kristen Carol VI....171
Mary Louise VII....204

WALTER
Marcia Lynn VI.....177

WALTHAM
Brian IV.....127
Denise IV.....127
Donald IV.....127
Kimberly IV.....127
Mathew Brian IV.....127
Norma Jean IV.....127

WALZ
Helga VII.....205

WARDLE
Robert II.....88
Robert Jr. II.....88
Sandra II.....88
Tammy II.....88

WARNER
Bessie V.....150
David John V.....150
Ester Myrel V.....150
Jack V.....150
Keith V.....150
Muriel Jean V.....150
Peter V.....150
Steven Richard V.....150

WARREN
Annie IV.....127
Christina "Christy" IV.....118
Flora Ann IV.....118
Isabel Christene IV.....124
Maggie May IV.....127
Mary Jane IV.....126
Thomas IV.....118

WATERWORTH
Donna II.....88

WATSON
Elmer II.....92
Gwen II.....92
Janet II.....92
Lynde II.....92
Mary Noreen II.....92
Walter II.....92

WEBSTER
Christine II.....79

WEIR
Ersel Irene VI.....159
Harold Rannie VI.....159

WEITZEL
Judy VI.....173

WELLS
Brian Thomas I.....40
David Michael I.....40
Janet Anne I.....40
Kathy II.....76
Steven I.....40

WESSELS
Don VI.....175
Donald James VI.....177
Donald James Jr. VI.....177
Dorothy Thelma VI.....175
Eva Jane VI.....176
Jamie Lee VI.....177
Jody Lynn VI.....175
Joseph Brent VI.....175
Joseph William VI.....175
Judith Ann VI.....176
Kenneth Stanley VI.....176
Lisa Michelle VI.....176
Marcia Lynn VI.....177
Marjorie Ann VI.....177
Melissa Stephania VI.....177
Nathaniel James VI.....176
Robert John VI.....176
Robert Joshua VI.....176
Scott VI.....175
Sherry VI.....175
Steven Charles VI.....177
Teri Lee VI.....176

WESTALL
Barney V.....144
Jenny Lee V.....144
Linda V.....144

WESTBROOK
Sherry II.....99

WESTGATE
Barbara IV.....130
Dennis IV.....130
Jennifer Dawn IV.....130
Jeremy Travis IV.....130
Joshua Ryan IV.....130
Shannon Deanna IV.....130

WHALLS
Christa I....35
Rachel I....35
Robert, Rev. I....34
Sarah I....35
Shirley I....34
Tobin I....35

WHEAR
Charles VI....158
Cora VI....158
Ida VI....159
Mary VI....158
Wesley VI....158

WHEELER
Barbara II....76
Donna II....76
Douglas II....76
Florence II....76
Isaac II....76
Kathy II....76
Robert Donald II....76
William Douglas II....76

WHITE
Bert III....112
Craig Campbell III....112
Darlene I....69
Linda Louise III....112
Lorne I....68
Thomas Berridge III....112
Velma I....68

WHITLOCK
Bev IV....123
Cathy Ann IV....123
Cheryl Lynn IV....124
Heather Jane IV....124
Joan IV....123
Susan Christina IV....124

WHYTE
Mary Elizabeth I....63

WILLARD
Marie Gladys VI....167

WILLIAMS
Connie Lee VI....172
Daniel Cato VI....188
Earl VI....172
Evelyn I....37
Lula VI....188
Mark Steven VI....172

WILLIAMSON
Nancy Lou VII.....194

WILLS
Aleta VI.....179
Arlene VI.....177
Bertha "Betty" VI.....178
Chloe Ann VI.....178
Christy Lynn VI.....177
Debra Mae VI.....177
Diane VI.....180
Dorothy Thelma VI.....175
Elgin VI.....179
Euphemia VI.....173
Faye O'Letta VI.....174
Fred VI.....173, 180
Gary Ernest VI.....174
Gary Lee VI.....177
George Ernest VI.....174
Gerald VI.....174
Gordon Thomas VI.....177
Gordon Thomas Jr. VI.....177
Gregory Lee VI.....177
Harold Theron VI.....178
Hazel VI.....173
Hilda VI.....173
Hilda Thaletta VI.....174
Helen Jean VI.....179
Howard Lee VI.....174
Jaclyn Suzane VI.....177
Jeffery William VI.....177
Jennifer Lynne VI.....177
Joanne VI.....179
Joseph S. VI.....173
Joseph Stanley VI.....175
Karen Hope VI.....178
Kathryn Lee VI.....177
Kippen Lane VI.....178
Kristy Lynn VI.....177
Lee VI.....177
Lorraine VI.....174
Marlene VI.....174
Mary VI.....174
Michele Denise VI.....177
Nellie VI.....173
Reta Lorene VI.....178
Sara Jane VI.....178
Terry VI.....174
Thomas Joe VI.....174
Tonna Marie VI.....178
Velma VI.....175
Violet VI.....177

WILLS cont'd
Wellington Gordon VI....178
Wilford VI....180
William Stanley VI....177

WILLSON
Carol VI....188
Debra VI....188
Donald VI....188
Ellis VI....188
Gerald C. VI....188
Glenn VI....188
Helen VI....187(a)
Irene VI....188
Loraine VI....188
Mary VI....187(a)
Myra Edith VI....188
Robert VI....187(a), 188
Robert A. VI....187(a)
Vera VI....188
William "Bill" VI....188

WINTER
Alma IV....124
Alma Maud "May" VII....207
Amelia Kathleen IV....124
Anna May IV....127
Carrie Ann IV....130
Catherine Mae IV....130
Cecil IV....128
Christine IV....125
Clifford IV....127
Curtis IV....125
Darryl IV....125
Dorothy IV....127
Douglas Richard IV....130
Dwayne IV....125
Eileen IV....125
Francis IV....125
Gail IV....125
George IV....124
Gertrude Elizabeth IV....128
Hazel IV....130
Howard William IV....130
Ida IV....128
Ilene Lillian IV....130
Irvine Dalton IV....128
Isabel Christene IV....124
Kyle IV....125
Leo Elton IV....127
Leone IV....126
Leona Marguerite IV....127
Maggie Mae IV....127

WINTER cont'd
Ronald IV.....125
Ronald Wayne IV.....130
Ross IV.....125
Stuart LaVerne IV.....128
Wilma Kathleen IV.....124
William Warren IV.....124

WOOD
Amy V.....149
Carlyle V.....149
Carolyn V.....149
Cecil V.....149
Marjorie V.....149
Marion V.....149
Sharon Lynn V.....149
William Allan V.....149

WOODBRIDGE
Andrew Gerald Thomas I.....61
Edith Jean I.....61
Edwin Rodd I.....61
James Gordon I.....61
Janet Ailsa I.....61
Lindsay Claire I.....61
Marjorie Jean I.....61
William John I.....61

WOODS
Shonna Lynn I.....62

WOOTTON
Christina Denise I.....65
Donna Jean I.....65
Douglas Gordon I.....65
Garnet James I.....65
Jason Douglas I.....65
John Clair I.....66
Karen Elizabeth I.....66
Margaret Deanne I.....65
Mary Diane I.....65
Michael James I.....66
Sandra Elaine I.....66
Thelma Jean I.....65

WYLLIE
Donna IV.....125

YAGER
Margaret V.....140

YAROCH
Dennis VI.....158

YORCH
Carol Ann VI.....166
Harry C. VI.....166
Jamme Fredrick VI.....166
Robert Allen VI.....166
Shana Marie VI.....167

ZAVITZ
Beverley Ann V.....138
Harold I.....47
James Gary Allan V.....138
Leo Lorne V.....138
Margaret Mae V.....138
Marjorie I.....47
Sherri I.....47
Wendy I.....47

ZIMMER
DeAngela Marie VI.....183
Trevor Ross VI.....183